

Amy Jo Wittenberg

Village of Indian Head Park



0.9 Miles

0.5 Miles

0.9 Miles



79th Street to 72nd Street

- Roadway Section: Open (Ditches) or Closed (Curb and Gutter)
- Two-Way Left Turn Lane: Yes or No
- Sidewalk: Yes or No If Yes: East or West or Both
- Shared-Use Path: Yes or No If Yes: East or West or Both
- On-Street Bicycle Lanes: Yes or No
- Other (Write In):

Dedicated turn lanes

72nd Street to Joliet Road

- Roadway Section: Open (Ditches) or Closed (Curb and Gutter)
- Two-Way Left Turn Lane: Yes or No
- Sidewalk: Yes or No If Yes: East or West or Both
- Shared-Use Path: Yes or No If Yes: East or West or Both
- On-Street Bicycle Lanes: Yes or No
- Other (Write In): Dedicated turn lanes

Joliet Road to Plainfield Road

- Roadway Section: Open (Ditches) or Closed (Curb and Gutter)
- Two-Way Left Turn Lane: Yes or No
- Sidewalk: Yes or No If Yes: East or West or Both
- Shared-Use Path: Yes or No If Yes: East or West or Both
- On-Street Bicycle Lanes: Yes or No
- Other (Write In): Dedicated turn lanes

Dedicated turn lanes

Charlie Eck

Village of Indian Head Park

DRAFT



0.9 Miles

0.5 Miles

0.9 Miles

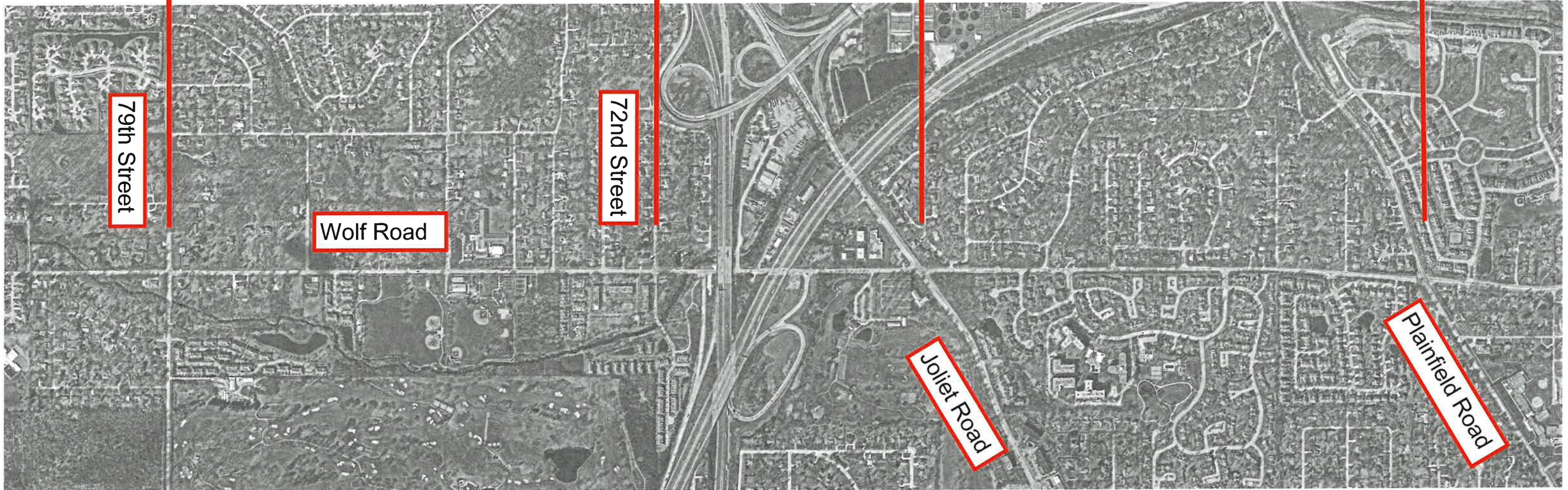

79th Street to 72nd Street

- Roadway Section: Open (Ditches) or Closed (Curb and Gutter)
- Two-Way Left Turn Lane: Yes or No *(?) Probably Both*
- Sidewalk: Yes or No If Yes: East or West or Both
- Shared-Use Path: Yes or No If Yes: East or West or Both
- On-Street Bicycle Lanes: Yes or No *Possible*
- Other (Write In):

72nd Street to Joliet Road

- Roadway Section: Open (Ditches) or Closed (Curb and Gutter)
- Two-Way Left Turn Lane: Yes or No *NOT the entire length*
- Sidewalk: Yes or No If Yes: East or West or Both *only*
- Shared-Use Path: Yes or No If Yes: East or West or Both
- On-Street Bicycle Lanes: Yes or No *Possible*
- Other (Write In):

Joliet Road to Plainfield Road

- Roadway Section: Open (Ditches) or Closed (Curb and Gutter) *30' curb + gutter ok*
- Two-Way Left Turn Lane: Yes or No *only for where turning SPLIT not for the entire length*
- Sidewalk: Yes or No If Yes: East or West or Both *either but not both*
- Shared-Use Path: Yes or No If Yes: East or West or Both
- On-Street Bicycle Lanes: Yes or No *Possible*
- Other (Write In):



February 9, 2024

President Amy Jo Wittenberg
201 Acacia Drive
Indian Head Park, IL 60525

Re: Wolf Road Phase I Study Corridor Advisory Committee (CAC)
Comments on Corridor Alternative Components
Village of Burr Ridge

Dear President Wittenberg:

The Village of Burr Ridge stands in support of Indian Head Park and your Board for its comprehensive study of the transportation needs on Wolf Road. Our Village representatives to the CAC (Corridor Advisory Committee) have reviewed the exhibits from the December meeting and hereby provide our collective comments as follows:

79th Street to 72nd Street

Roadway Section: CLOSED
Two-Way Left-Turn Lane: NO
Sidewalk: YES (WEST)
Shared-Use Path: YES (EAST, beginning at 75th Street and ending at 72nd Street)
On-Street Bicycle Lane: NO
Other:

- 1) Narrow the travel lanes and provide left-turn lanes only where needed, in order to minimize right-of-way acquisition and impacts to the school, park, and private properties.
- 2) Increase the safety of the school-park crossing by installing a center refuge island.
- 3) Signalize the 72nd Street intersection and cross the shared-use path to the west side at this intersection as it proceeds north to Joliet Road.

72nd Street to Joliet Road

Roadway Section: CLOSED
Two-Way Left-Turn Lane: NO
Sidewalk: NO
Shared-Use Path: YES (WEST beginning at 72nd Street and ending at Joliet Road)
On-Street Bicycle Lane: NO
Other:

- 1) Seek opportunities for stormwater enhancements and compensatory storage to alleviate downstream flooding.
- 2) Village of Burr Ridge respectfully defers to and offers support to the preferences and goals of the Village of Indian Head Park for its knowledge of safety, traffic, commerce, and historic preservation at the intersection of Joliet Road.

Joliet Road to Plainfield Road

In matters along this segment related to the roadway cross section, safety, and pedestrian accommodations, the Village of Burr Ridge respectfully defers to and offers its support toward achieving the goals expressed by the Village of Indian Head Park.

The Village of Burr Ridge strongly suggests the CAC consider these general concerns along the corridor:

- 1) Reduce the speed limit, where practical, but especially near schools and parks
- 2) Bury the overhead utility lines for both safety and aesthetics
- 3) Improve roadway lighting, especially at intersections and pedestrian crossings

We look forward to continuing our engagement with the Village of Indian Head Park and the CAC to provide our feedback on proposed solutions that modernize this aging roadway.

Please contact our Director of Public Works/Village Engineer David Preissig if you need any additional information at (630) 654-8181.

Sincerely,

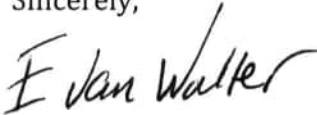

Evan Walter
Village Administrator
Village of Burr Ridge

cc: Gary Grasso, Mayor of Burr Ridge
Guy Franzese, Trustee
Bob Grela, Resident CAC Representative
Gavin Morgan, Village Administrator - Indian Head Park
David Preissig, P.E., Director of Public Works/Village Engineer

Guy Franzese

Village of Burr Ridge



0.9 Miles

0.5 Miles

0.9 Miles



79th Street to 72nd Street

- Roadway Section: Open (Ditches) or Closed (Curb and Gutter)
- Two-Way Left Turn Lane: Yes or No
- Sidewalk: Yes or No If Yes: East or West or Both
- Shared-Use Path: Yes or No If Yes: East or West or Both
- On-Street Bicycle Lanes: Yes or No
- Other (Write In):

72nd Street to Joliet Road

- Roadway Section: Open (Ditches) or Closed (Curb and Gutter)
- Two-Way Left Turn Lane: Yes or No
- Sidewalk: Yes or No If Yes: East or West or Both
- Shared-Use Path: Yes or No If Yes: East or West or Both
- On-Street Bicycle Lanes: Yes or No
- Other (Write In):

Joliet Road to Plainfield Road

- Roadway Section: Open (Ditches) or Closed (Curb and Gutter)
- Two-Way Left Turn Lane: Yes or No
- Sidewalk: Yes or No If Yes: East or West or Both
- Shared-Use Path: Yes or No If Yes: East or West or Both
- On-Street Bicycle Lanes: Yes or No
- Other (Write In):

A LEFT TURN LANE IS NEEDED FOR Southbound WOLF ROAD at the I-294 ENTRANCE RAMP. this is the only left turn lane NEEDED

John Munch and Katie Hannigan
 LaGrange Highlands School District 106

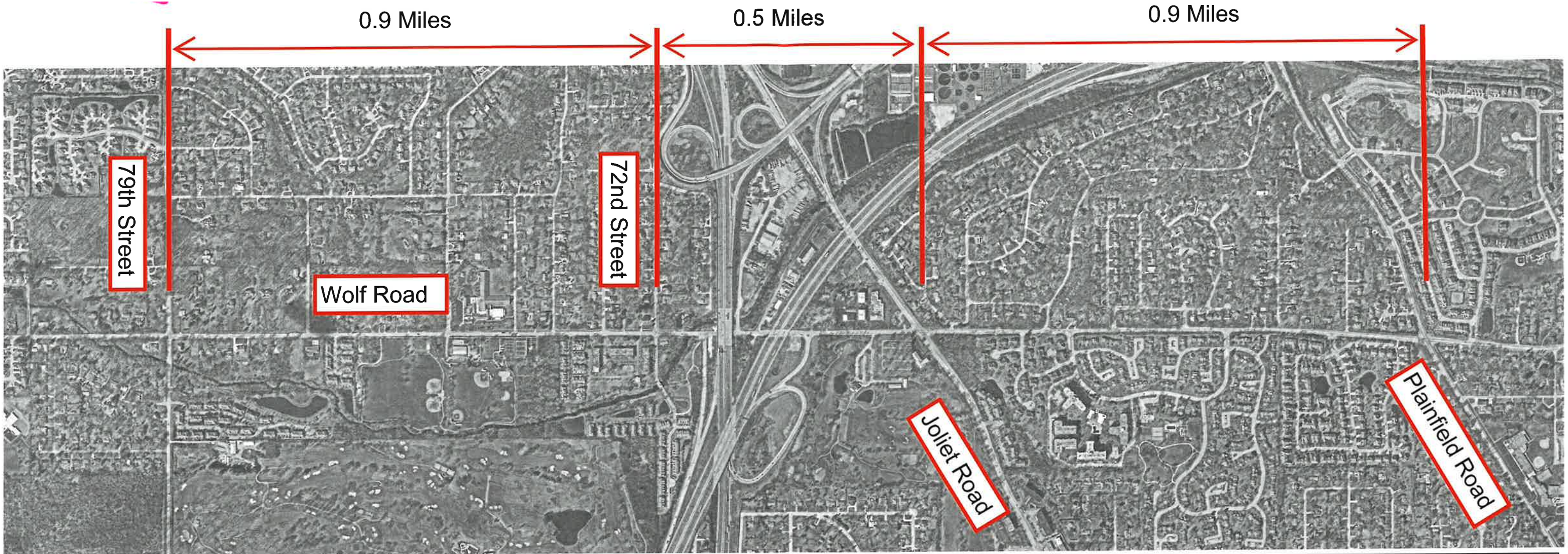

79th Street to 72nd Street

- Roadway Section: Open (Ditches) or Closed (Curb and Gutter)
- Two-Way Left Turn Lane: Yes or No
- Sidewalk: Yes or No If Yes: East or West or Both
- Shared-Use Path: Yes or No If Yes: East or West or Both
- On-Street Bicycle Lanes: Yes or No
- Other (Write In):

NO OPINION

72nd Street to Joliet Road

- Roadway Section: Open (Ditches) or Closed (Curb and Gutter)
- Two-Way Left Turn Lane: Yes or No
- Sidewalk: Yes or No If Yes: East or West or Both
- Shared-Use Path: Yes or No If Yes: East or West or Both
- On-Street Bicycle Lanes: Yes or No
- Other (Write In):

NO OPINION

Joliet Road to Plainfield Road

- Roadway Section: Open (Ditches) or Closed (Curb and Gutter)
- Two-Way Left Turn Lane: Yes or No
- Sidewalk: Yes or No If Yes: East or West or Both
- Shared-Use Path: Yes or No If Yes: East or West or Both
- On-Street Bicycle Lanes: Yes or No
- Other (Write In): On-street bicycle lanes would not create an important buffer between students and vehicles.

*IMPORTANT NOTES: MANY STUDENTS RIDE BIKES TO SCHOOL, SO A "SHARED USE" PATH IS MUCH BETTER THAN SIDEWALKS.
 • IF SHARED USE/SIDEWALKS ARE NOT ON BOTH SIDES, STUDENTS WILL NEED PLACES TO CROSS WOLF SAFELY.



Board of Education

1750 Plainfield Road
LaGrange, IL 60525
708.246.3085
www.district106.net

February 9, 2024

Hello,

The LaGrange Highlands School District 106 Board of Education is in strong support of a plan that improves the safety of our students as they walk and ride their bikes to school. While we recognize there are many factors to consider, we believe that the safety of our community's children should be a top priority.

Thank you,
Andy Taylor
Board President

Griffin Sonntag

Pleasantdale School District 107

DRAFT



0.9 Miles

0.5 Miles

0.9 Miles

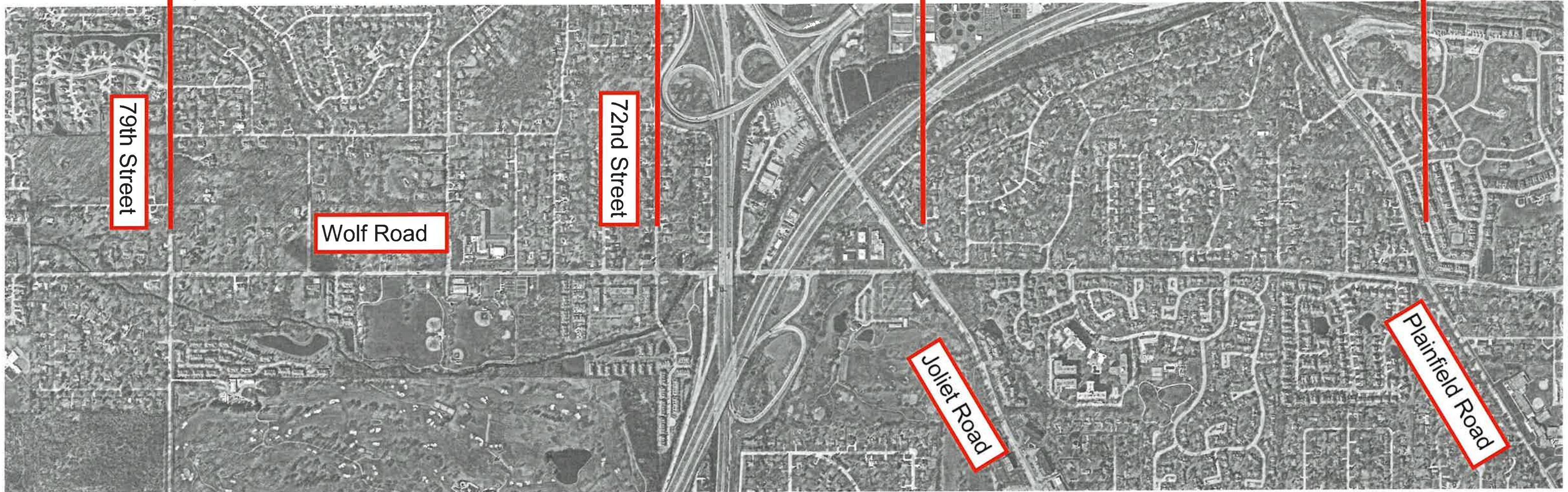

79th Street to 72nd Street

- Roadway Section: Open (Ditches) or Closed (Curb and Gutter)
- Two-Way Left Turn Lane: Yes or No *only at entrances to Park District, School;*
- Sidewalk: Yes or No *If Yes: East or West or Both*
- Shared-Use Path: Yes or No *If Yes: East or West or Both*
- On-Street Bicycle Lanes: Yes or No
- Other (Write In): *with multiple crossing Beacons for crossing to the east side from the west.*

72nd Street to Joliet Road

- Roadway Section: Open (Ditches) or Closed (Curb and Gutter)
- Two-Way Left Turn Lane: Yes or No
- Sidewalk: Yes or No *If Yes: East or West or Both*
- Shared-Use Path: Yes or No *If Yes: East or West or Both*
- On-Street Bicycle Lanes: Yes or No
- Other (Write In): *right turn lane at Joliet in addition a straight lane.*

Joliet Road to Plainfield Road

- Roadway Section: Open (Ditches) or Closed (Curb and Gutter)
- Two-Way Left Turn Lane: Yes or No
- Sidewalk: Yes or No *If Yes: East or West or Both*
- Shared-Use Path: Yes or No *If Yes: East or West or Both*
- On-Street Bicycle Lanes: Yes or No *defer*
- Other (Write In): *I defer to the Indian Head Park defer- residents.*

just to the first road north of Joliet. The rest, I

Dave Palzet

Pleasantdale School District 107

DRAFT



0.9 Miles

0.5 Miles

0.9 Miles

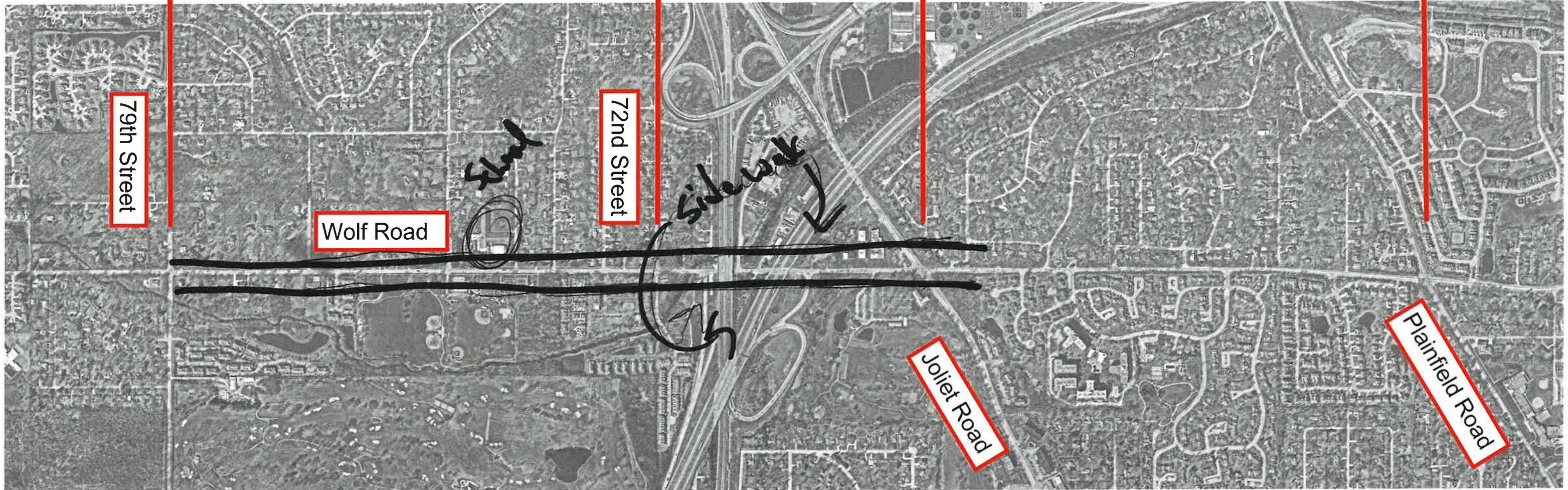

79th Street to 72nd Street

72nd Street to Joliet Road

Joliet Road to Plainfield Road

- Roadway Section: Open (Ditches) or Closed (Curb and Gutter)
- Two-Way Left Turn Lane: Yes or No
- Sidewalk: No If Yes: East or West or Both
- Shared-Use Path: No If Yes: East or West or Both
- On-Street Bicycle Lanes: No
- Other (Write In):

- Roadway Section: Open (Ditches) or Closed (Curb and Gutter)
- Two-Way Left Turn Lane: Yes or No
- Sidewalk: No If Yes: East or West or Both
- Shared-Use Path: No If Yes: East or West or Both
- On-Street Bicycle Lanes: No
- Other (Write In):

- Roadway Section: Open (Ditches) or Closed (Curb and Gutter)
- Two-Way Left Turn Lane: Yes or No
- Sidewalk: No If Yes: East or West or Both
- Shared-Use Path: No If Yes: East or West or Both
- On-Street Bicycle Lanes: No
- Other (Write In):

I think an expansion of sidewalks is a priority

Tony Cavazos

Pleasant Dale Park District

DRAFT



0.9 Miles

0.5 Miles

0.9 Miles

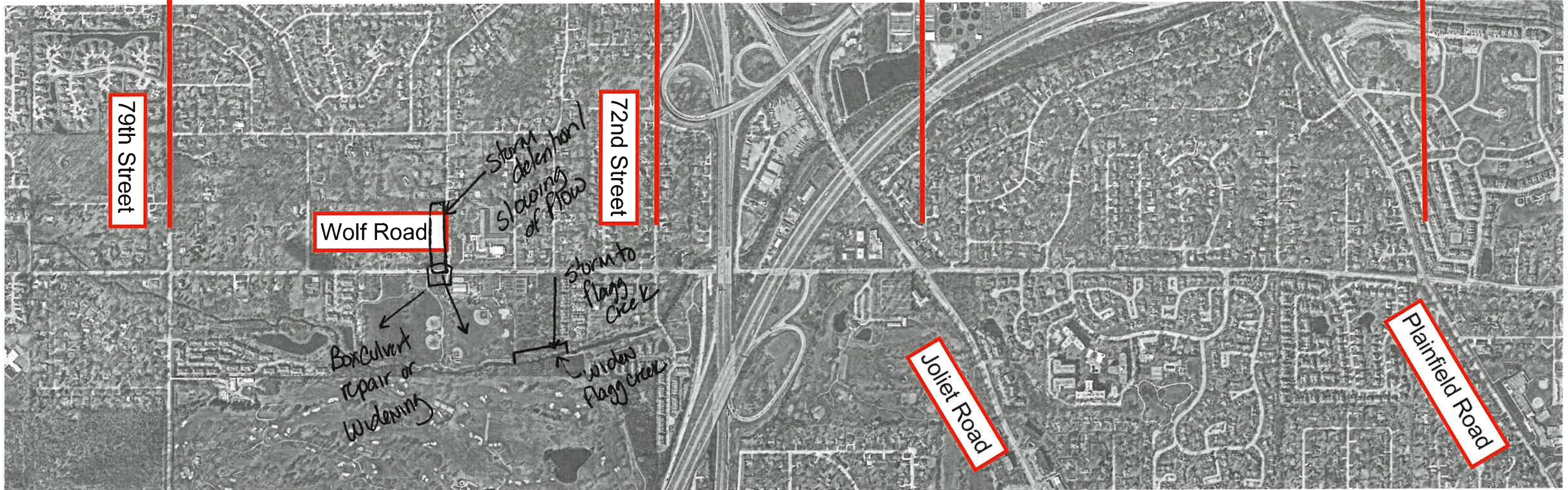

79th Street to 72nd Street

- Roadway Section: Open (Ditches) or Closed (Curb and Gutter)
- Two-Way Left Turn Lane: Yes or No
- Sidewalk: Yes or No If Yes: East or West or Both
- Shared-Use Path: Yes or No If Yes: East or West or Both
- On-Street Bicycle Lanes: Yes or No
- Other (Write In):

72nd Street to Joliet Road

- Roadway Section: Open (Ditches) or Closed (Curb and Gutter)
- Two-Way Left Turn Lane: Yes or No
- Sidewalk: Yes or No If Yes: East or West or Both
- Shared-Use Path: Yes or No If Yes: East or West or Both
- On-Street Bicycle Lanes: Yes or No
- Other (Write In):

Joliet Road to Plainfield Road

- Roadway Section: Open (Ditches) or Closed (Curb and Gutter)
- Two-Way Left Turn Lane: Yes or No
- Sidewalk: Yes or No If Yes: East or West or Both
- Shared-Use Path: Yes or No If Yes: East or West or Both
- On-Street Bicycle Lanes: Yes or No
- Other (Write In):

Matt Russian
 Pleasant Dale Park District

DRAFT



0.9 Miles

0.5 Miles

0.9 Miles

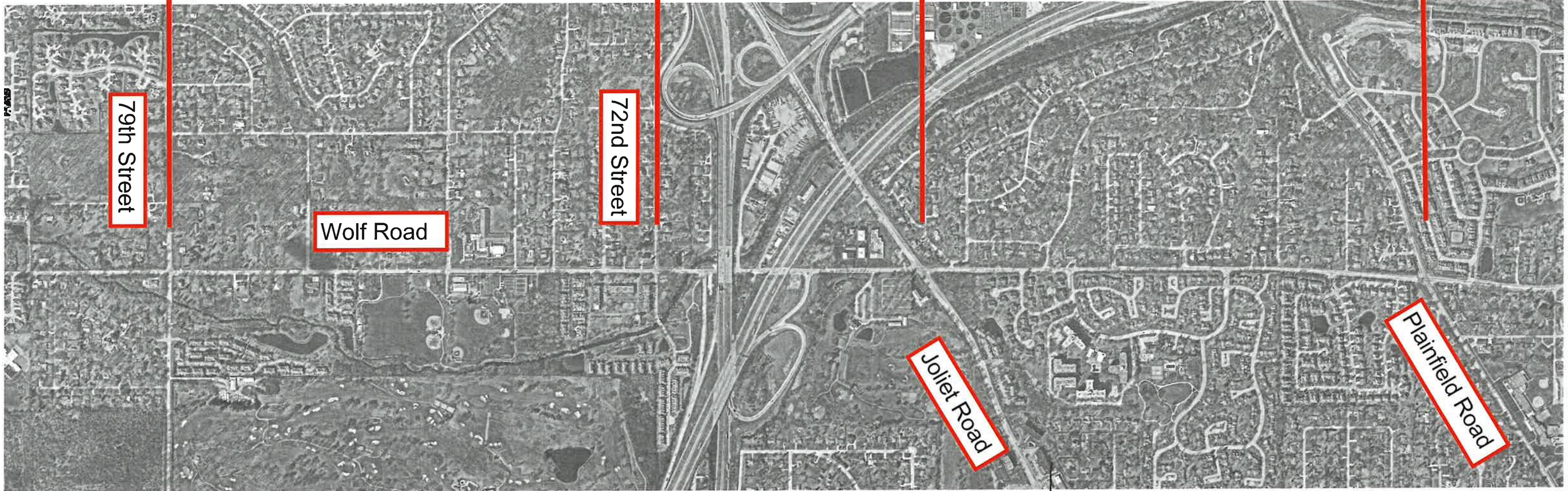

79th Street to 72nd Street

- Roadway Section: Open (Ditches) or Closed (Curb and Gutter)
- Two-Way Left Turn Lane: Yes or No
- Sidewalk: Yes or No If Yes: East or West or Both
- Shared-Use Path: Yes or No If Yes: East or West or Both
- On-Street Bicycle Lanes: Yes or No ETAGL
- Other (Write In):

72nd Street to Joliet Road

- Roadway Section: Open (Ditches) or Closed (Curb and Gutter)
- Two-Way Left Turn Lane: Yes or No
- Sidewalk: Yes or No If Yes: East or West or Both
- Shared-Use Path: Yes or No If Yes: East or West or Both
- On-Street Bicycle Lanes: Yes or No ETAGL
- Other (Write In):

Joliet Road to Plainfield Road

- Roadway Section: Open (Ditches) or Closed (Curb and Gutter)
- Two-Way Left Turn Lane: Yes or No
- Sidewalk: Yes or No If Yes: East or West or Both
- Shared-Use Path: Yes or No If Yes: East or West or Both
- On-Street Bicycle Lanes: Yes or No
- Other (Write In):

0.9 Miles

0.5 Miles

Jim Liubicich
Flagg Creek Water Reclamation District

0.9 Miles

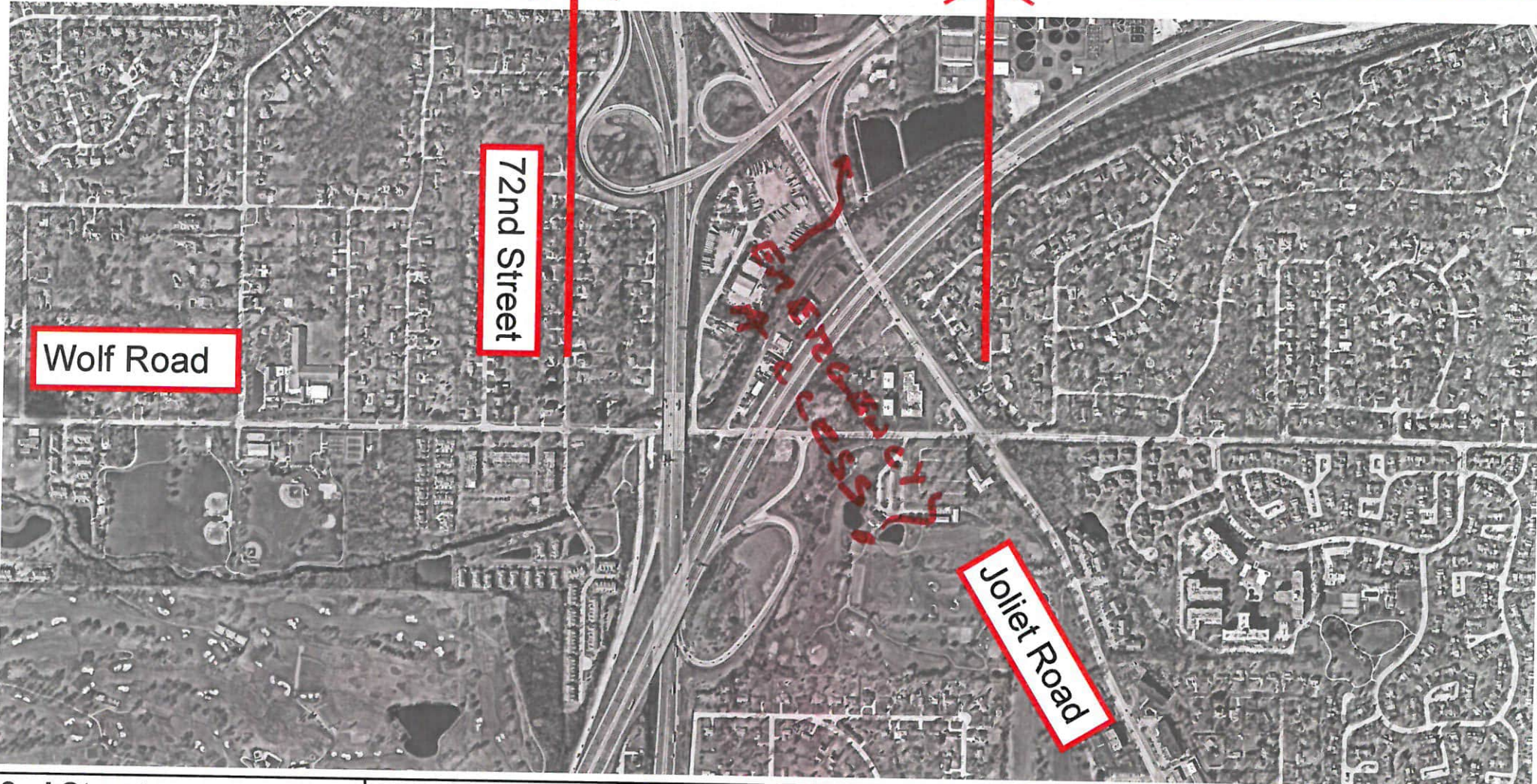

72nd Street

es) or Closed (Curb and Gutter)
 or No
If Yes: East or West or Both
If Yes: East or West or Both

72nd Street to Joliet Road

- Roadway Section: Open (Ditches) or Closed (Curb and Gutter)
- Two-Way Left Turn Lane: Yes or No
- Sidewalk: Yes or No If Yes: East or West or Both
- Shared-Use Path: Yes or No If Yes: East or West or Both

Joliet Road

- Roadway Section: Open
- Two-Way Left Turn Lane:
- Sidewalk: Yes or No
- Shared-Use Path: Yes or

Phil Sirotzke

LaGrange Highlands Sanitary District

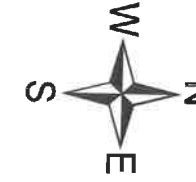

79th Street to 72nd Street

- Roadway Section: Open (Ditches) or Closed (Curb and Gutter)
- Two-Way Left Turn Lane: Yes or No
- Sidewalk: Yes or No If Yes: East or West or Both
- Shared-Use Path: Yes or No If Yes: East or West or Both
- On-Street Bicycle Lanes: Yes or No
- Other (Write In):

72nd Street to Joliet Road

- Roadway Section: Open (Ditches) or Closed (Curb and Gutter)
- Two-Way Left Turn Lane: Yes or No
- Sidewalk: Yes or No If Yes: East or West or Both
- Shared-Use Path: Yes or No If Yes: East or West or Both
- On-Street Bicycle Lanes: Yes or No
- Other (Write In):

Joliet Road to Plainfield Road

- Roadway Section: Open (Ditches) or Closed (Curb and Gutter)
- Two-Way Left Turn Lane: Yes or No
- Sidewalk: Yes or No If Yes: East or West or Both
- Shared-Use Path: Yes or No If Yes: East or West or Both
- On-Street Bicycle Lanes: Yes or No
- Other (Write In):

Lyssa Colant

Indian Head Park Business Owner

DRAFT



0.9 Miles

0.5 Miles

0.9 Miles



79th Street to 72nd Street

- Roadway Section: Open (Ditches) or Closed (Curb and Gutter)
- Two-Way Left Turn Lane: Yes or No
- Sidewalk: Yes or No If Yes: East or West or Both
- Shared-Use Path: Yes or No If Yes: East or West or Both
- On-Street Bicycle Lanes: Yes or No
- Other (Write In):

School is on West side

72nd Street to Joliet Road

- Roadway Section: Open (Ditches) or Closed (Curb and Gutter)
- Two-Way Left Turn Lane: Yes or No
- Sidewalk: Yes or No If Yes: East or West or Both
- Shared-Use Path: Yes or No If Yes: East or West or Both
- On-Street Bicycle Lanes: Yes or No
- Other (Write In):

continue sidewalk untill Joliet

Joliet Road to Plainfield Road

- Roadway Section: Open (Ditches) or Closed (Curb and Gutter)
- Two-Way Left Turn Lane: Yes or No
- Sidewalk: Yes or No If Yes: East or West or Both
- Shared-Use Path: Yes or No If Yes: East or West or Both?
- On-Street Bicycle Lanes: Yes or No
- Other (Write In): School

Sidewalk move to East

Dayle Holmquist

Indian Head Park Resident

(over)

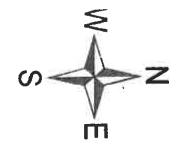

0.9 Miles

0.5 Miles

0.9 Miles

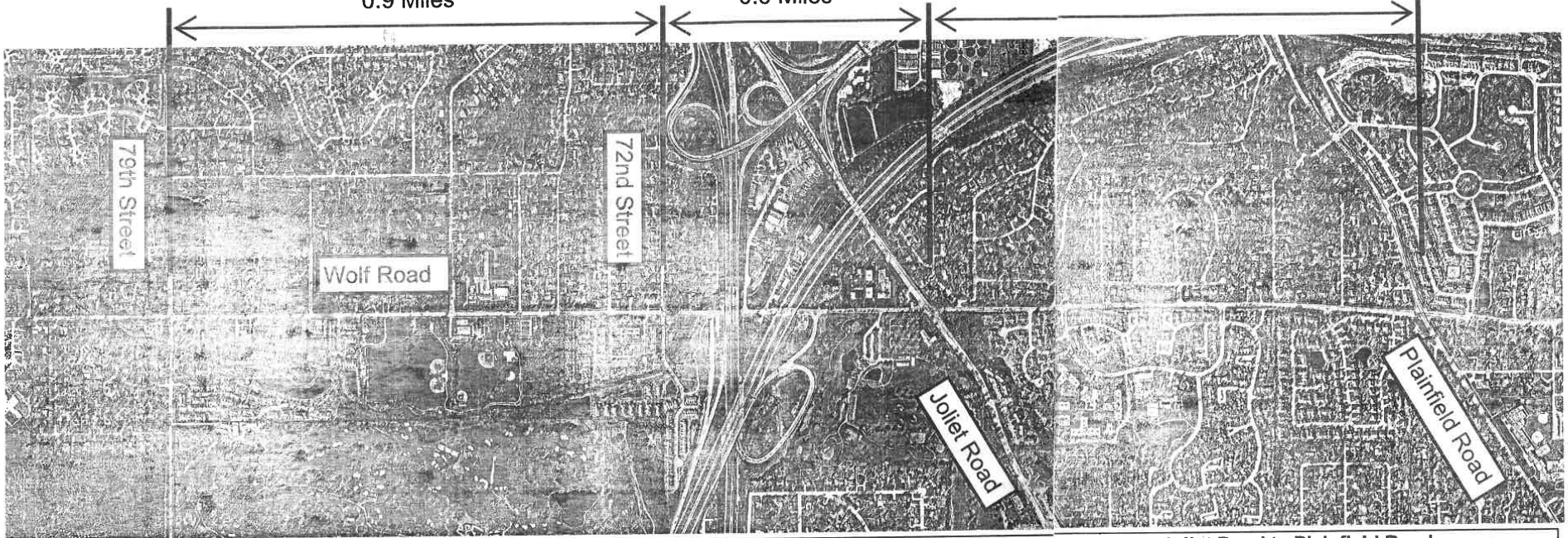

79th Street to 72nd Street

- Roadway Section: Open (Ditches) or Closed (Curb and Gutter)
- Two-Way Left Turn Lane: Yes or No *only at 72nd*
- Sidewalk: Yes or No *If Yes: East or West or Both*
- Shared-Use Path: Yes or No *If Yes: East or West or Both*
- On-Street Bicycle Lanes: Yes or No *? only as mandatory*
- Other (Write In):

72nd Street to Joliet Road

- Roadway Section: Open (Ditches) or Closed (Curb and Gutter)
- Two-Way Left Turn Lane: Yes or No ***
- Sidewalk: Yes or No *If Yes: East or West or Both*
- Shared-Use Path: Yes or No *If Yes: East or West or Both*
- On-Street Bicycle Lanes: Yes or No *? only as deemed mandatory*
- Other (Write In):

Residents state they will not walk under bridges w/ traffic exiting xpressway
2 way turn lanes become passing lanes
HOA's do not want it on E side - Only West side (ADA)

Joliet Road to Plainfield Road

- Roadway Section: Open (Ditches) or Closed (Curb and Gutter)
- Two-Way Left Turn Lane: Yes or No *Left turn at designated locations - not dual at all entrances*
- Sidewalk: Yes or No *If Yes: East or West or Both*
- Shared-Use Path: Yes or No *If Yes: East or West or Both*
- On-Street Bicycle Lanes: Yes or No *? only as deemed mandatory*
- Other (Write In):

Ashbrook prefers using existing sidewalk.
** too many drives on West side for safe movement of pedestrians*

turn lane at 72nd but not a two way / dangerous.

Dayle Holmquist

Indian Head Park Resident

Additional Comments

- Biker in group states bikers riding at 23 mph will NEVER use a multi use lane or sidewalk. Club has nearly 200 members.
- Suggested a pedestrian study to understand movement in the village. Multi-use in adjoining communities are not used and are not a fit for IHP.
- Closed sewer is only option. Team stated in past it would be use as holding area, with timed release to Flagg Creek.
- Dual left turn are not appropriate. Will lead to passing at high speed. Left turn lanes at designated entrances only.
- Footprint for road should not be cookie cutter. It should adjust for changes in topography and preserve as much green space as possible.
- Sidewalks will need to vary from E to W side depending on space, drives, safety.
- Need safe intersections for all.
- Preserve as much Business parking as possible to maintain business revenue.
- Agree - no one will walk under bridges. No walks are needed on E side from Joliet to 72nd. Crossing over exit where cars ROLL to a STOP is very UNSAFE!!

Amy Eckert

Indian Head Park Resident

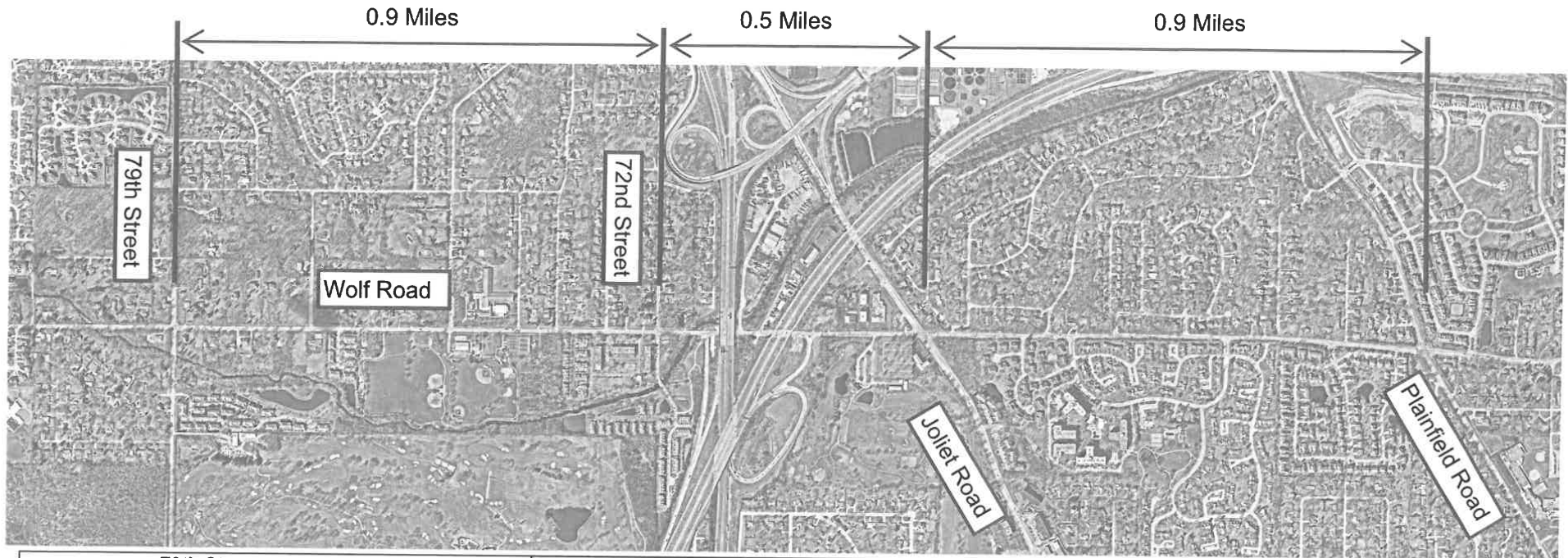

79th Street to 72nd Street

- Roadway Section: Open (Ditches) or Closed (Curb and Gutter)
- Two-Way Left Turn Lane: Yes or No
- Sidewalk: Yes or No If Yes: East or West or Both
- Shared-Use Path: Yes or No If Yes: East or West or Both
- On-Street Bicycle Lanes: Yes or No
- Other (Write In): there are some sidewalks already on both sides - just extend current ones to park/school.

72nd Street to Joliet Road

- Roadway Section: Open (Ditches) or Closed (Curb and Gutter)
- Two-Way Left Turn Lane: Yes or No 77, see over #1
- Sidewalk: Yes or No If Yes: East or West or Both
- Shared-Use Path: Yes or No If Yes: East or West or Both
- On-Street Bicycle Lanes: Yes or No
- Other (Write In):

Joliet Road to Plainfield Road

- Roadway Section: Open (Ditches) or Closed (Curb and Gutter)
- Two-Way Left Turn Lane: Yes or No 77, see over #2
- Sidewalk: Yes or No If Yes: East or West or Both
- Shared-Use Path: Yes or No If Yes: East or West or Both
- On-Street Bicycle Lanes: Yes or No
- Other (Write In):

Amy Eckert

Indian Head Park Resident

Notes:

#1 - sidewalk on west side of road only
- even with that concerned about anyone walking on sidewalk as this is a commercial area & more traffic turning in and out of area.

#2 - if there is a sidewalk I think it should be on west side of street - and there will need to be protected crosswalks along the route to cross Wolf Rd.

- as far as kids walking to school those on the east side can easily access the sidewalk along Acacia Drive to cut through to the current sidewalk along Wolf Rd next to Ashbrook. There is a small path on the north end of Acacia HOA on Pembroke that should be either paved or concrete to connect.

#2 continued:

- even with a sidewalk on west side of Wolf Rd the streets in that section are curvy & narrow and in my opinion not very safe for walkers of any age.

Ken Daemicke

Indian Head Park Resident



79th Street to 72nd Street

- Roadway Section: Open (Ditches) or Closed (Curb and Gutter)
- Two-Way Left Turn Lane: Yes or No
- Sidewalk: Yes or No If Yes: East or West or Both *
- Shared-Use Path: Yes or No If Yes: East or West or Both
- On-Street Bicycle Lanes: Yes or No
- Other (Write In):

72nd Street to Joliet Road

- Roadway Section: Open (Ditches) or Closed (Curb and Gutter)
- Two-Way Left Turn Lane: Yes or No
- Sidewalk: Yes or No If Yes: East or West or Both *
- Shared-Use Path: Yes or No If Yes: East or West or Both
- On-Street Bicycle Lanes: Yes or No
- Other (Write In):

Joliet Road to Plainfield Road

- Roadway Section: Open (Ditches) or Closed (Curb and Gutter) **
- Two-Way Left Turn Lane: Yes or No
- Sidewalk: Yes or No If Yes: East or West or Both
- Shared-Use Path: Yes or No If Yes: East or West or Both
- On-Street Bicycle Lanes: Yes or No
- Other (Write In):

* ALTERNATING AS APPROPRIATE

** CLOSED ONLY FOR SECTION THAT SLOPES DOWNWARD TO THE SOUTH; NOT NEEDED NORTH OF THERE

Robert Grela

Burr Ridge Resident



0.9 Miles

0.5 Miles

0.9 Miles



79th Street to 72nd Street

- Roadway Section: Open (Ditches) or Closed (Curb and Gutter)
- Two-Way Left Turn Lane: Yes or No
- Sidewalk: Yes or No *If Yes: East or West or Both*
- Shared-Use Path: Yes or No *If Yes: East or West or Both*
- On-Street Bicycle Lanes: Yes or No *East side only!*
- Other (Write In):

72nd Street to Joliet Road

- Roadway Section: Open (Ditches) or Closed (Curb and Gutter)
- Two-Way Left Turn Lane: Yes or No
- Sidewalk: Yes or No *If Yes: East or West or Both*
- Shared-Use Path: Yes or No *If Yes: East or West or Both*
- On-Street Bicycle Lanes: Yes or No
- Other (Write In):

Joliet Road to Plainfield Road

- Roadway Section: Open (Ditches) or Closed (Curb and Gutter)
- Two-Way Left Turn Lane: Yes or No
- Sidewalk: Yes or No *If Yes: East or West or Both*
- Shared-Use Path: Yes or No *If Yes: East or West or Both*
- On-Street Bicycle Lanes: Yes or No
- Other (Write In):
1 date to local residents