

79th Street to 72nd Street

- Roadway Section: Open (Ditches) or Closed (Curb and Gutter)
- Two-Way Left Turn Lane: Yes or No
- Sidewalk: Yes or No *If Yes: East or West or Both*
- Shared-Use Path: Yes or No *If Yes: East or West or Both*
- On-Street Bicycle Lanes: Yes or No
- Other (Write In): *if needed*

72nd Street to Joliet Road

- Roadway Section: Open (Ditches) or Closed (Curb and Gutter)
- Two-Way Left Turn Lane: Yes or No
- Sidewalk: Yes or No *If Yes: East or West or Both*
- Shared-Use Path: Yes or No *If Yes: East or West or Both*
- On-Street Bicycle Lanes: Yes or No *if needed*
- Other (Write In):

Joliet Road to Plainfield Road

- Roadway Section: Open (Ditches) or Closed (Curb and Gutter)
- Two-Way Left Turn Lane: Yes or No
- Sidewalk: Yes or No *If Yes: East or West or Both*
- Shared-Use Path: Yes or No *If Yes: East or West or Both*
- On-Street Bicycle Lanes: Yes or No *if needed*
- Other (Write In):

alternative

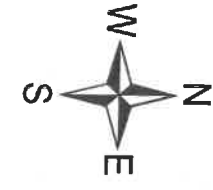

79th Street to 72nd Street	72nd Street to Joliet Road	Joliet Road to Plainfield Road
<ul style="list-style-type: none"> • <u>Roadway Section:</u> Open (Ditches) or Closed (Curb and Gutter) • <u>Two-Way Left Turn Lane:</u> Yes or No • <u>Sidewalk:</u> Yes or No <u>If Yes:</u> East or West or Both • <u>Shared-Use Path:</u> Yes or No <u>If Yes:</u> East or West or Both • <u>On-Street Bicycle Lanes:</u> Yes or No • <u>Other (Write In):</u> 	<ul style="list-style-type: none"> • <u>Roadway Section:</u> Open (Ditches) or Closed (Curb and Gutter) • <u>Two-Way Left Turn Lane:</u> Yes or No • <u>Sidewalk:</u> Yes or No <u>If Yes:</u> East or West or Both • <u>Shared-Use Path:</u> Yes or No <u>If Yes:</u> East or West or Both • <u>On-Street Bicycle Lanes:</u> Yes or No • <u>Other (Write In):</u> 	<ul style="list-style-type: none"> • <u>Roadway Section:</u> Open (Ditches) or Closed (Curb and Gutter) • <u>Two-Way Left Turn Lane:</u> Yes or No • <u>Sidewalk:</u> Yes or No ³ <u>If Yes:</u> East or West or Both • <u>Shared-Use Path:</u> Yes or No ¹ <u>If Yes:</u> East or West or Both • <u>On-Street Bicycle Lanes:</u> Yes or No • <u>Other (Write In):</u>

SEE OTHER SIDE

- ① AN OPEN DRAINAGE SYSTEM WILL ALLOW WATER TO GET ABSORBED INTO SOIL, A CLOSED GUTTER/CURB WILL INCREASE THE SPEED OF STORM WATER DOWN HILL.
- ② TWLT LANE WILL ALLOW THE FLOW OF TRAFFIC TO FLOW SMOOTHLY
- ③ WE NEED A "PEDESTRIAN STUDY" TO DETERMINE HOW MANY PEOPLE WILL ACTUALLY USE A SIDEWALK



79th Street to 72nd Street

- Roadway Section: Open (Ditches) or Closed (Curb and Gutter)
- Two-Way Left Turn Lane: Yes or No
- Sidewalk: Yes or No If Yes: East or West or Both
- Shared-Use Path: Yes or No If Yes: East or West or Both
- On-Street Bicycle Lanes: Yes or No
- Other (Write In):

72nd Street to Joliet Road

- Roadway Section: Open (Ditches) or Closed (Curb and Gutter)
- Two-Way Left Turn Lane: Yes or No
- Sidewalk: Yes or No If Yes: East or West or Both
- Shared-Use Path: Yes or No If Yes: East or West or Both
- On-Street Bicycle Lanes: Yes or No
- Other (Write In):

Joliet Road to Plainfield Road

- Roadway Section: Open (Ditches) or Closed (Curb and Gutter)
- Two-Way Left Turn Lane: Yes or No
- Sidewalk: Yes or No If Yes: East or West or Both
- Shared-Use Path: Yes or No If Yes: East or West or Both
- On-Street Bicycle Lanes: Yes or No
- Other (Write In):

ALTERNATIVE ACCESS OUT OF ACACIA AND ASHBROOK

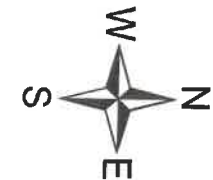

79th Street to 72nd Street

- Roadway Section: Open (Ditches) or Closed (Curb and Gutter)
- Two-Way Left Turn Lane: Yes or No
- Sidewalk: Yes or No? If Yes: East or West or Both
- Shared-Use Path: Yes or No If Yes: East or West or Both
- On-Street Bicycle Lanes: Yes or No
- Other (Write In): ? see comments →

72nd Street to Joliet Road

- Roadway Section: Open (Ditches) or Closed (Curb and Gutter)
- Two-Way Left Turn Lane: Yes or No
- Sidewalk: Yes or No? If Yes: East or West or Both
- Shared-Use Path: Yes or No If Yes: East or West or Both
- On-Street Bicycle Lanes: Yes or No see comments →
- Other (Write In): ? see comments →

Joliet Road to Plainfield Road

- Roadway Section: Open (Ditches) or Closed (Curb and Gutter)
- Two-Way Left Turn Lane: Yes or No
- Sidewalk: Yes or No? If Yes: East or West or Both
- Shared-Use Path: Yes or No If Yes: East or West or Both
- On-Street Bicycle Lanes: Yes or No → 2 ft. wide on
- Other (Write In): ? Do A pedestrian Survey 1st/way
not be needed

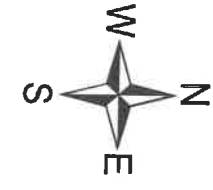

79th Street to 72nd Street

- Roadway Section: Open (Ditches) or Closed (Curb and Gutter)
- Two-Way Left Turn Lane: Yes or No
- Sidewalk: Yes or No If Yes: East or West or Both
- Shared-Use Path: Yes or No If Yes: East or West or Both
- On-Street Bicycle Lanes: Yes or No
- Other (Write In):

72nd Street to Joliet Road

- Roadway Section: Open (Ditches) or Closed (Curb and Gutter)
- Two-Way Left Turn Lane: Yes or No - *If there has to be narrow to not affect bus*
- Sidewalk: Yes or No If Yes: East or West or Both
- Shared-Use Path: Yes or No If Yes: East or West or Both
- On-Street Bicycle Lanes: Yes or No
- Other (Write In):
Sidewalk next to semiway not necessary,

Joliet Road to Plainfield Road

- Roadway Section: Open (Ditches) or Closed (Curb and Gutter)
- Two-Way Left Turn Lane: Yes or No
- Sidewalk: Yes or No If Yes: East or West or Both
- Shared-Use Path: Yes or No If Yes: East or West or Both
- On-Street Bicycle Lanes: Yes or No
- Other (Write In):
Expand Wolf road East side near Joliet Road -

If the road has to be expanded by regulations, preference is a 2-way left turn lane.

NO side walk on East side,

*Don't touch West side - leave single family homes alone.
* If there has to be a sidewalk - East side only!*

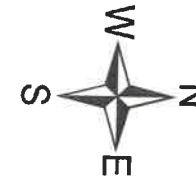

79th Street to 72nd Street	72nd Street to Joliet Road	Joliet Road to Plainfield Road
<ul style="list-style-type: none"> • <u>Roadway Section</u>: Open (Ditches) or <u>Closed</u> (Curb and Gutter) • <u>Two-Way Left Turn Lane</u>: Yes or <u>No</u> 2→3→2 • <u>Sidewalk</u>: Yes or <u>No</u> If Yes: East or West or Both • <u>Shared-Use Path</u>: Yes or <u>No</u> If Yes: East or West or Both • <u>On-Street Bicycle Lanes</u>: Yes or <u>No</u> • <u>Other (Write In)</u>: 	<ul style="list-style-type: none"> • <u>Roadway Section</u>: Open (Ditches) or <u>Closed</u> (Curb and Gutter) • <u>Two-Way Left Turn Lane</u>: Yes or <u>No</u> • <u>Sidewalk</u>: Yes or <u>No</u> If Yes: East or West or Both • <u>Shared-Use Path</u>: Yes or <u>No</u> If Yes: East or West or Both • <u>On-Street Bicycle Lanes</u>: Yes or <u>No</u> • <u>Other (Write In)</u>: 	<ul style="list-style-type: none"> • <u>Roadway Section</u>: Open (Ditches) or <u>Closed</u> (Curb and Gutter) • <u>Two-Way Left Turn Lane</u>: Yes or <u>No</u> 2→3→2 • <u>Sidewalk</u>: Yes or <u>No</u> If Yes: East or West or Both • <u>Shared-Use Path</u>: Yes or <u>No</u> If Yes: East or West or Both • <u>On-Street Bicycle Lanes</u>: Yes or <u>No</u> • <u>Other (Write In)</u>:

* Great idea for a pedestrian study and a bike-rider study

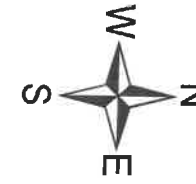

79th Street to 72nd Street

- Roadway Section: Open (Ditches) or Closed (Curb and Gutter)
- Two-Way Left Turn Lane: Yes or No *only when needed 2-3-2*
- Sidewalk: Yes or No *No* If Yes: East or West or Both
- Shared-Use Path: Yes or No *No* If Yes: East or West or Both
- On-Street Bicycle Lanes: Yes or No *No*
- Other (Write In):

72nd Street to Joliet Road

- Roadway Section: Open (Ditches) or Closed (Curb and Gutter)
- Two-Way Left Turn Lane: Yes or No *No*
- Sidewalk: Yes or No *No* If Yes: East or West or Both
- Shared-Use Path: Yes or No *No* If Yes: East or West or Both
- On-Street Bicycle Lanes: Yes or No *No*
- Other (Write In):

Joliet Road to Plainfield Road

- Roadway Section: Open (Ditches) or Closed (Curb and Gutter)
- Two-Way Left Turn Lane: Yes or No *No*
- Sidewalk: Yes or No *No* If Yes: East or West or Both
- Shared-Use Path: Yes or No *No* If Yes: East or West or Both
- On-Street Bicycle Lanes: Yes or No *No*
- Other (Write In):

PLEASE SOLICIT OPINIONS OF BIKE RIDERS.

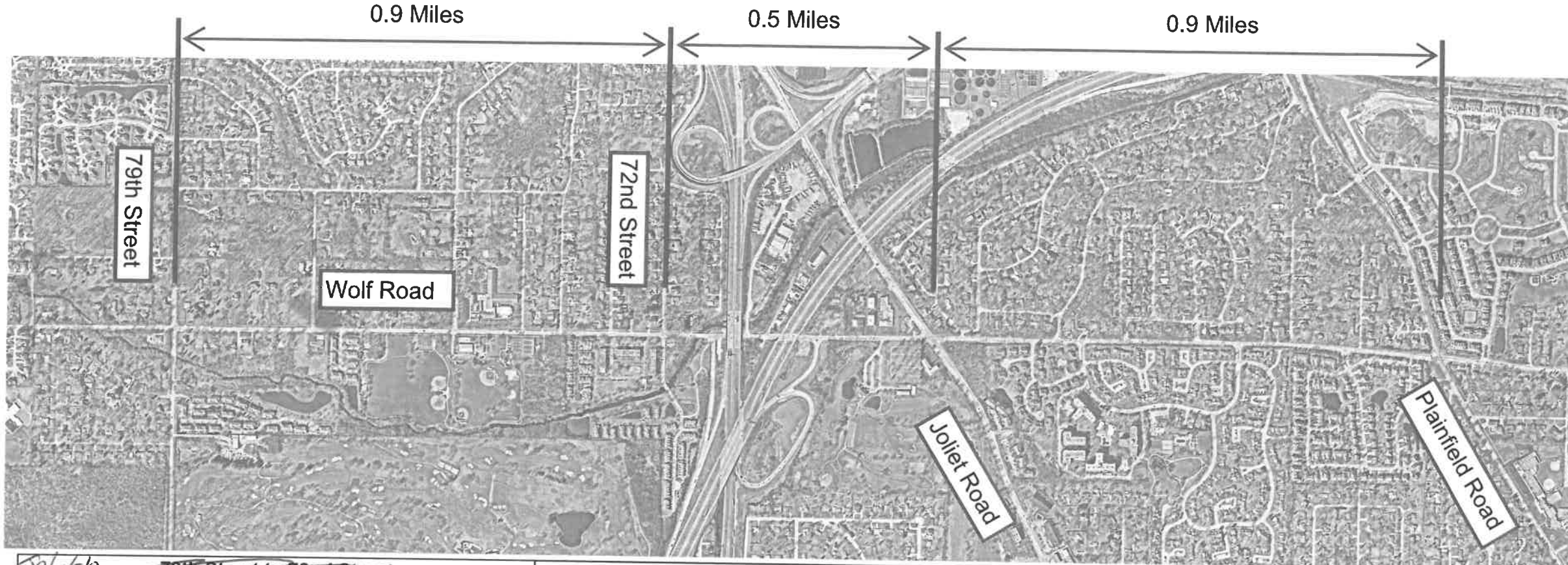
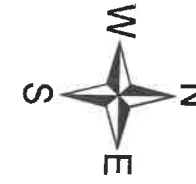

79th Street to 72nd Street	72nd Street to Joliet Road	Joliet Road to Plainfield Road
<p><i>Use existing sidewalks needed only 15' wide of width</i></p> <p><i>79th to Plainfield</i></p> <ul style="list-style-type: none"> Roadway Section: <u>Open (Ditches)</u> or Closed (Curb and Gutter) Two-Way Left Turn Lane: Yes or No <i>Only where necessary</i> Sidewalk: Yes or No <i>If Yes: East or West or Both</i> Shared-Use Path: Yes or No <i>If Yes: East or West or Both</i> On-Street Bicycle Lanes: Yes or No <i>possibly, maybe only 1 needed</i> Other (Write In): 	<p><i>assuming this is most effective way to make the water</i></p> <ul style="list-style-type: none"> Roadway Section: <u>Open (Ditches)</u> or Closed (Curb and Gutter) Two-Way Left Turn Lane: Yes or No Sidewalk: Yes or No <i>If Yes: East or West or Both</i> Shared-Use Path: Yes or No <i>If Yes: East or West or Both</i> On-Street Bicycle Lanes: Yes or No Other (Write In): 	<p><i>path to 72nd</i></p> <ul style="list-style-type: none"> Roadway Section: <u>Open (Ditches)</u> or Closed (Curb and Gutter) Two-Way Left Turn Lane: Yes or No Sidewalk: Yes or No <i>If Yes: East or West or Both</i> Shared-Use Path: Yes or No <i>If Yes: East or West or Both</i> On-Street Bicycle Lanes: Yes or No Other (Write In):
<p><i>bicyclists will never use this</i></p> <p><i>Increasing # of sidewalks will not change people's lifestyles. Walking to school sounds great, but current lifestyles of residents would not make great use of increasing # of sidewalks of width.</i></p> <p><i>It seems like the 2050 Transit projection (about 20% increase) would not require expansion (as a city) of width.</i></p>		



79th Street to 72nd Street	72nd Street to Joliet Road	Joliet Road to Plainfield Road
<ul style="list-style-type: none"> • <u>Roadway Section</u>: Open (Ditches) or Closed (Curb and Gutter) • <u>Two-Way Left Turn Lane</u>: Yes or No • <u>Sidewalk</u>: <input checked="" type="radio"/> Yes or No <input type="radio"/> If Yes: East or West or Both • <u>Shared-Use Path</u>: Yes or No <input type="radio"/> If Yes: East or West or Both • <u>On-Street Bicycle Lanes</u>: Yes or No • <u>Other (Write In)</u>: INSTALL SAFETY CROSSING IN THE VICINITY OF 72ND STREET 	<ul style="list-style-type: none"> • <u>Roadway Section</u>: Open (Ditches) or Closed (Curb and Gutter) • <u>Two-Way Left Turn Lane</u>: Yes or No • <u>Sidewalk</u>: <input checked="" type="radio"/> Yes or No <input type="radio"/> If Yes: East or West or Both ONLY • <u>Shared-Use Path</u>: Yes or No <input type="radio"/> If Yes: East or West or Both • <u>On-Street Bicycle Lanes</u>: Yes or No • <u>Other (Write In)</u>: 	<ul style="list-style-type: none"> • <u>Roadway Section</u>: Open (Ditches) or Closed (Curb and Gutter) • <u>Two-Way Left Turn Lane</u>: Yes or No • <u>Sidewalk</u>: Yes or No <input type="radio"/> If Yes: East or West or Both • <u>Shared-Use Path</u>: Yes or No <input type="radio"/> If Yes: East or West or Both • <u>On-Street Bicycle Lanes</u>: Yes or No <input checked="" type="radio"/> • <u>Other (Write In)</u>: KEEP SIDEWALK IN FRONT OF ASHBROOK THE SAME, SIDEWALKS FROM ACACIA TO JOLIET ROAD ON EAST SIDE ONLY,

INSTALL SAFETY CROSSING IN THE VICINITY OF 72ND STREET

KEEP SIDEWALK IN FRONT OF ASHBROOK THE SAME, SIDEWALKS FROM ACACIA TO JOLIET ROAD ON EAST SIDE ONLY,



0.9 Miles

0.5 Miles

0.9 Miles

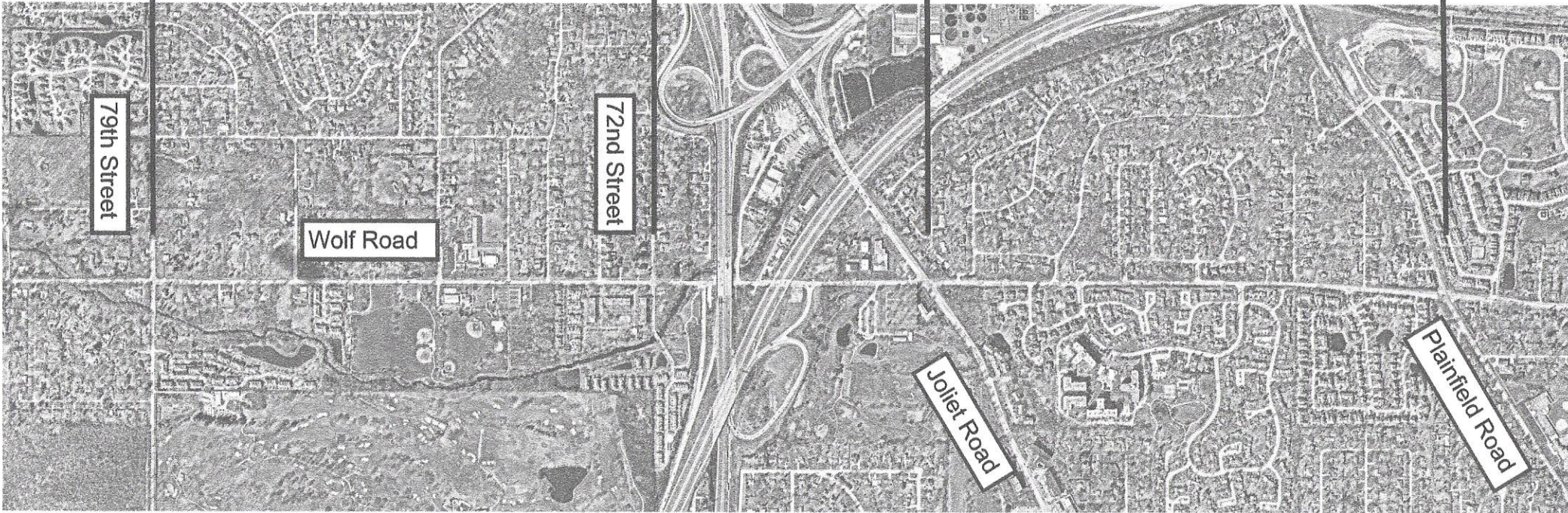

79th Street to 72nd Street

- Roadway Section: Open (Ditches) or Closed (Curb and Gutter)
- Two-Way Left Turn Lane: Yes or No
- Sidewalk: Yes or No If Yes: East or West or Both
- Shared-Use Path: Yes or No If Yes: East or West or Both
- On-Street Bicycle Lanes: Yes or No
- Other (Write In):

Safety crossing around 72nd St. Just a 5' sidewalk on east side of Wolf Rd

72nd Street to Joliet Road

- Roadway Section: Open (Ditches) or Closed (Curb and Gutter)
- Two-Way Left Turn Lane: Yes or No
- Sidewalk: Yes or No If Yes: East or West or Both
- Shared-Use Path: Yes or No If Yes: East or West or Both
- On-Street Bicycle Lanes: Yes or No
- Other (Write In): *No sidewalk on east side from 72nd to Joliet Rd.*

only 5' sidewalk on west side.

Joliet Road to Plainfield Road

- Roadway Section: Open (Ditches) or Closed (Curb and Gutter)
- Two-Way Left Turn Lane: Yes or No
- Sidewalk: Yes or No If Yes: East or West or Both
- Shared-Use Path: Yes or No If Yes: East or West or Both
- On-Street Bicycle Lanes: Yes or No
- Other (Write In): *keep sidewalks in front of Ashbrook the same*

Only 5' sidewalks along Wolf Rd.

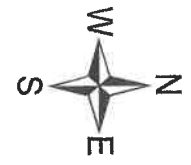

79th Street to 72nd Street

- Roadway Section: Open (Ditches) or Closed (Curb and Gutter)
- Two-Way Left Turn Lane: Yes or No
- Sidewalk: Yes or No If Yes: East or West or Both
- Shared-Use Path: Yes or No If Yes: East or West or Both
- On-Street Bicycle Lanes: Yes or No
- Other (Write In):

72nd Street to Joliet Road

- Roadway Section: Open (Ditches) or Closed (Curb and Gutter)
- Two-Way Left Turn Lane: Yes or No
- Sidewalk: Yes or No If Yes: East or West or Both
- Shared-Use Path: Yes or No If Yes: East or West or Both
- On-Street Bicycle Lanes: Yes or No
- Other (Write In):

Joliet Road to Plainfield Road

- Roadway Section: Open (Ditches) or Closed (Curb and Gutter)
- Two-Way Left Turn Lane: Yes or No
- Sidewalk: Yes or No If Yes: East or West or Both
- Shared-Use Path: Yes or No If Yes: East or West or Both
- On-Street Bicycle Lanes: Yes or No
- Other (Write In):

Name:

Email:

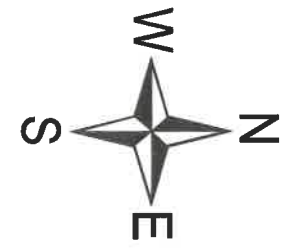

0.9 Miles

0.5 Miles

0.9 Miles



79th Street to 72nd Street

- Roadway Section: Open (Ditches) or Closed (Curb and Gutter)
- Two-Way Left Turn Lane: Yes or No
- Sidewalk: Yes or No If Yes: East or West or Both
- Shared-Use Path: Yes or No If Yes: East or West or Both
- On-Street Bicycle Lanes: Yes or No
- Other (Write In):

72nd Street to Joliet Road

- Roadway Section: Open (Ditches) or Closed (Curb and Gutter)
- Two-Way Left Turn Lane: Yes or No
- Sidewalk: Yes or No If Yes: East or West or Both
- Shared-Use Path: Yes or No If Yes: East or West or Both
- On-Street Bicycle Lanes: Yes or No
- Other (Write In):

Joliet Road to Plainfield Road

- Roadway Section: Open (Ditches) or Closed (Curb and Gutter)
- Two-Way Left Turn Lane: Yes or No
- Sidewalk: Yes or No If Yes: East or West or Both
- Shared-Use Path: Yes or No If Yes: East or West or Both
- On-Street Bicycle Lanes: Yes or No
- Other (Write In):

Name:

Email:

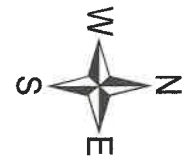

0.9 Miles

0.5 Miles

0.9 Miles

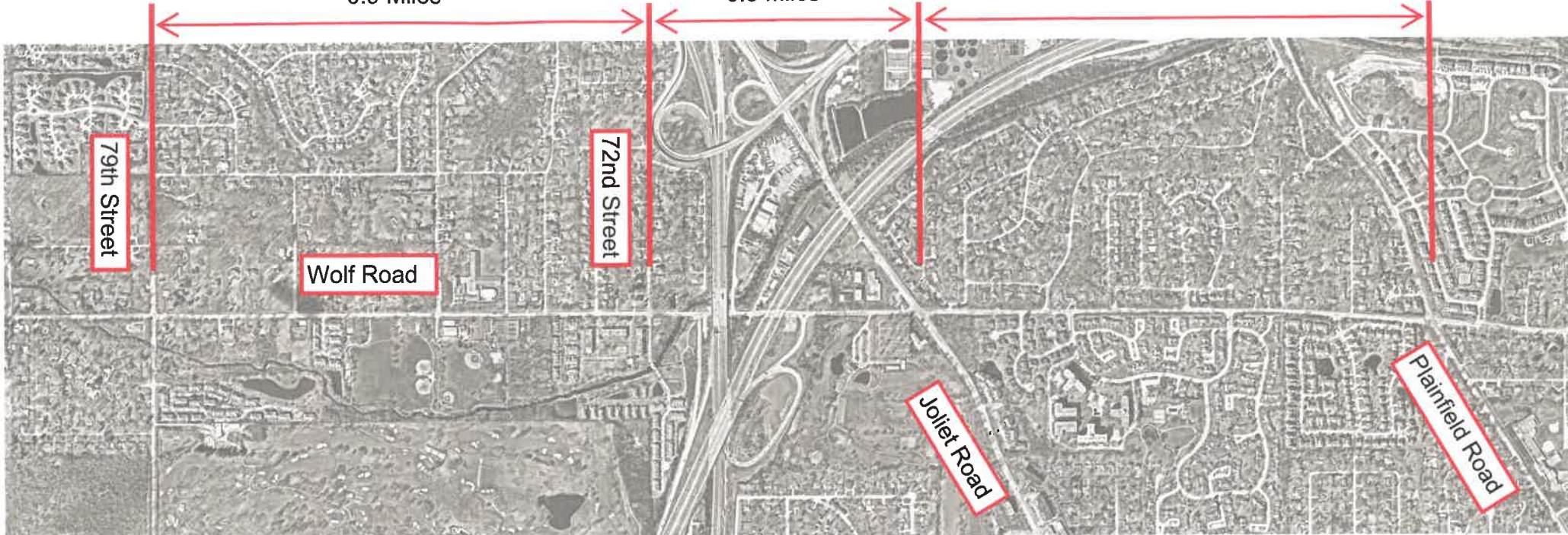

79th Street

Wolf Road

72nd Street

Joliet Road

Plainfield Road

79th Street to 72nd Street

- Roadway Section: Open (Ditches) or Closed (Curb and Gutter)
- Two-Way Left Turn Lane: Yes or No
- Sidewalk: Yes or No If Yes: East or West or Both
- Shared-Use Path: Yes or No If Yes: East or West or Both
- On-Street Bicycle Lanes: Yes or No
- Other (Write In):

72nd Street to Joliet Road

- Roadway Section: Open (Ditches) or Closed (Curb and Gutter)
- Two-Way Left Turn Lane: Yes or No
- Sidewalk: Yes or No If Yes: East or West or Both
- Shared-Use Path: Yes or No If Yes: East or West or Both
- On-Street Bicycle Lanes: Yes or No
- Other (Write In):

Joliet Road to Plainfield Road

- Roadway Section: Open (Ditches) or Closed (Curb and Gutter)
- Two-Way Left Turn Lane: Yes or No
- Sidewalk: Yes or No If Yes: East or West or Both
- Shared-Use Path: Yes or No If Yes: East or West or Both
- On-Street Bicycle Lanes: Yes or No
- Other (Write In):

Name:

Email:

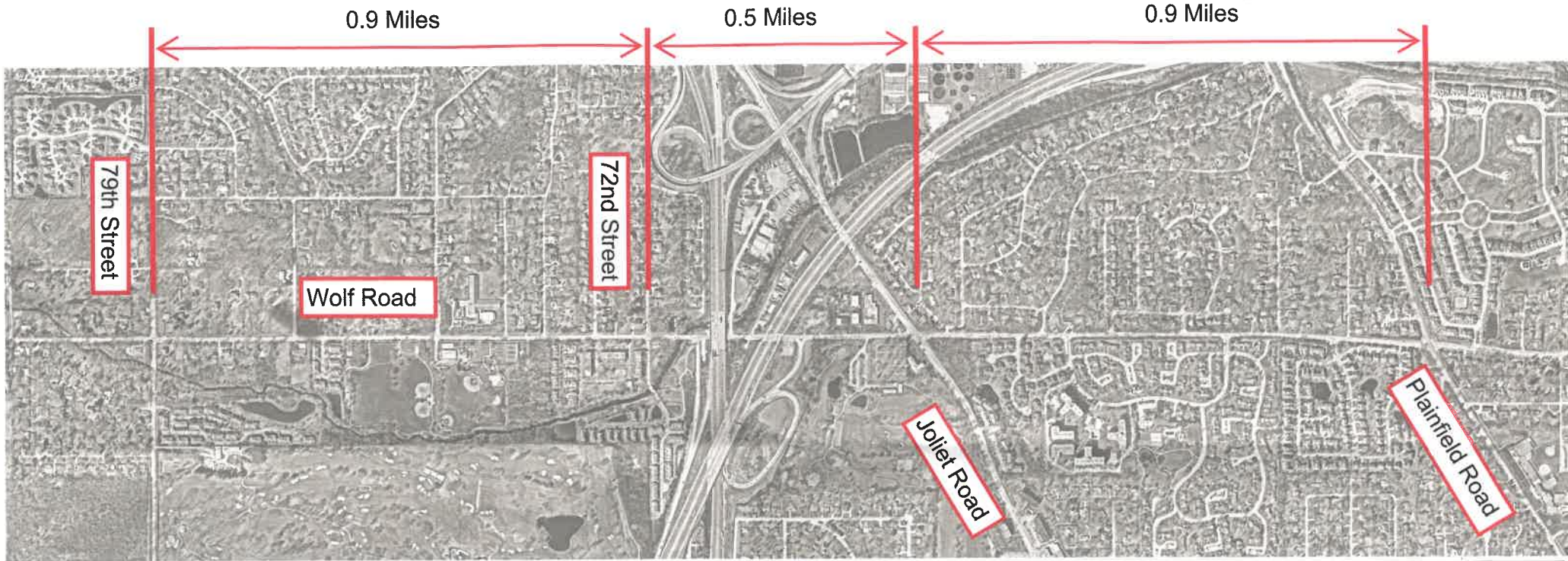

79th Street to 72nd Street

- Roadway Section: Open (Ditches) or Closed (Curb and Gutter)
- Two-Way Left Turn Lane: Yes or No
- Sidewalk: Yes or No If Yes: East or West or Both
- Shared-Use Path: Yes or No If Yes: East or West or Both
- On-Street Bicycle Lanes: Yes or No
- Other (Write In):

72nd Street to Joliet Road

- Roadway Section: Open (Ditches) or Closed (Curb and Gutter)
- Two-Way Left Turn Lane: Yes or No
- Sidewalk: Yes or No If Yes: East or West or Both
- Shared-Use Path: Yes or No If Yes: East or West or Both
- On-Street Bicycle Lanes: Yes or No
- Other (Write In):

Joliet Road to Plainfield Road

- Roadway Section: Open (Ditches) or Closed (Curb and Gutter)
- Two-Way Left Turn Lane: Yes or No
- Sidewalk: Yes or No If Yes: East or West or Both
- Shared-Use Path: Yes or No If Yes: East or West or Both
- On-Street Bicycle Lanes: Yes or No
- Other (Write In):

To Engineers Add CCHD

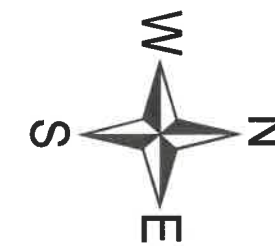

If Houses pay taxes to middle of the road.

0.9 Miles

0.5 Miles

0.9 Miles

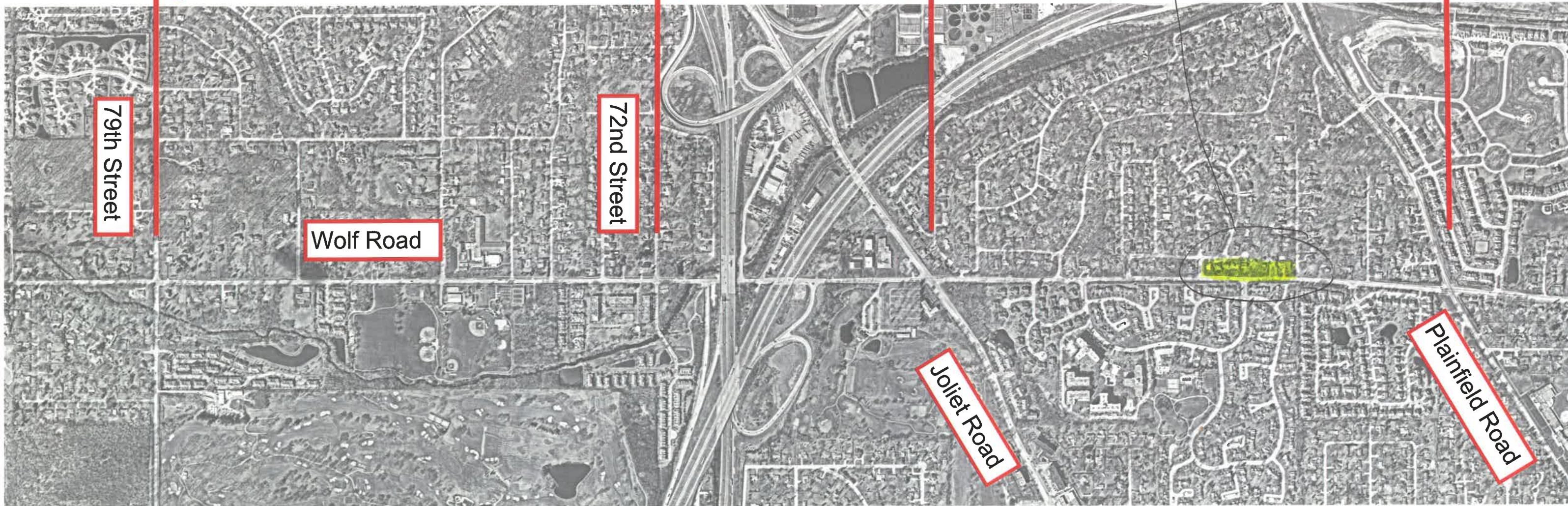

79th Street to 72nd Street

- Roadway Section: Open (Ditches) or Closed (Curb and Gutter)
- Two-Way Left Turn Lane: Yes or No
- Sidewalk: Yes or No If Yes: East or West or Both
- Shared-Use Path: Yes or No If Yes: East or West or Both
- On-Street Bicycle Lanes: Yes or No
- Other (Write In):

72nd Street to Joliet Road

- Roadway Section: Open (Ditches) or Closed (Curb and Gutter)
- Two-Way Left Turn Lane: Yes or No
- Sidewalk: Yes or No If Yes: East or West or Both
- Shared-Use Path: Yes or No If Yes: East or West or Both
- On-Street Bicycle Lanes: Yes or No
- Other (Write In):

Joliet Road to Plainfield Road

- Roadway Section: Open (Ditches) or Closed (Curb and Gutter)
- Two-Way Left Turn Lane: Yes or No
- Sidewalk: Yes or No If Yes: East or West or Both
- Shared-Use Path: Yes or No If Yes: East or West or Both
- On-Street Bicycle Lanes: Yes or No
- Other (Write In): over

My pin #'s for Cook Count Real Estate ARE ^{are}

Both of these properties were not properly dedicated as the Deeds go to the middle of Wolf Road. I pay taxes to the middle of Wolf Road on these two pins. This has been wrong for 44 years that I have been here plus previous owners.

Other Address'ers on this section of Wolf Road have the same problem.

At corner of Wolf Rd ~~and~~ ^{Segusia Lane.}

The County says they have 33 feet from the middle of Wolf. ~~These~~ houses now are maintain the ditch since inception!

If you are expanding you will need to buy the property under eminent domain I believe. Please advise us in writing on what the plan is.

Our country is 34 Trillion dollars in debt! We will have to borrow money to pay the interest payment. We are passing this debt to the next generation. That is a crime. Our kids will be burdened with this and never forgive us! The road probably needs to be fixed but we don't have to have a bike path that the bike pack riders won't use. We need to wave the flag by not spending on things we don't need and scale this project back to minimum needs. Just because we are getting Federal funds for this project does not mean we are all not having to pay for it!

1-26-24

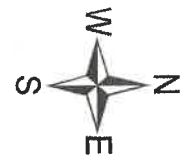

79th Street to 72nd Street

- Roadway Section: Open (Ditches) or Closed (Curb and Gutter)
- Two-Way Left Turn Lane: Yes or No
- Sidewalk: Yes or No If Yes: East or West or Both
- Shared-Use Path: Yes or No If Yes: East or West or Both
- On-Street Bicycle Lanes: Yes or No
- Other (Write In):

72nd Street to Joliet Road

- Roadway Section: Open (Ditches) or Closed (Curb and Gutter)
- Two-Way Left Turn Lane: Yes or No
- Sidewalk: Yes or No If Yes: East or West or Both
- Shared-Use Path: Yes or No If Yes: East or West or Both
- On-Street Bicycle Lanes: Yes or No
- Other (Write In):

Joliet Road to Plainfield Road

- Roadway Section: Open (Ditches) or Closed (Curb and Gutter)
- Two-Way Left Turn Lane: Yes or No
- Sidewalk: Yes or No If Yes: East or West or Both
- Shared-Use Path: Yes or No If Yes: East or West or Both
- On-Street Bicycle Lanes: Yes or No
- Other (Write In):

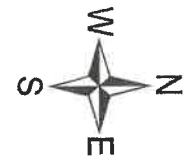

79th Street to 72nd Street

- Roadway Section: Open (Ditches) or Closed (Curb and Gutter)
- Two-Way Left Turn Lane: Yes or No
- Sidewalk: Yes or No If Yes: East or West or Both
- Shared-Use Path: Yes or No If Yes: East or West or Both
- On-Street Bicycle Lanes: Yes or No
- Other (Write In):

72nd Street to Joliet Road

- Roadway Section: Open (Ditches) or Closed (Curb and Gutter)
- Two-Way Left Turn Lane: Yes or No
- Sidewalk: Yes or No If Yes: East or West or Both
- Shared-Use Path: Yes or No If Yes: East or West or Both
- On-Street Bicycle Lanes: Yes or No
- Other (Write In):

Joliet Road to Plainfield Road

- Roadway Section: Open (Ditches) or Closed (Curb and Gutter)
- Two-Way Left Turn Lane: Yes or No
- Sidewalk: Yes or No If Yes: East or West or Both
- Shared-Use Path: Yes or No If Yes: East or West or Both
- On-Street Bicycle Lanes: Yes or No
- Other (Write In):

DUE 2/1/24

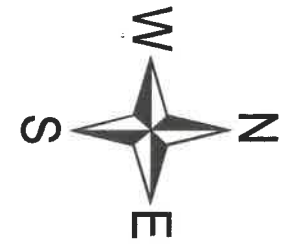

0.9 Miles

0.5 Miles

0.9 Miles

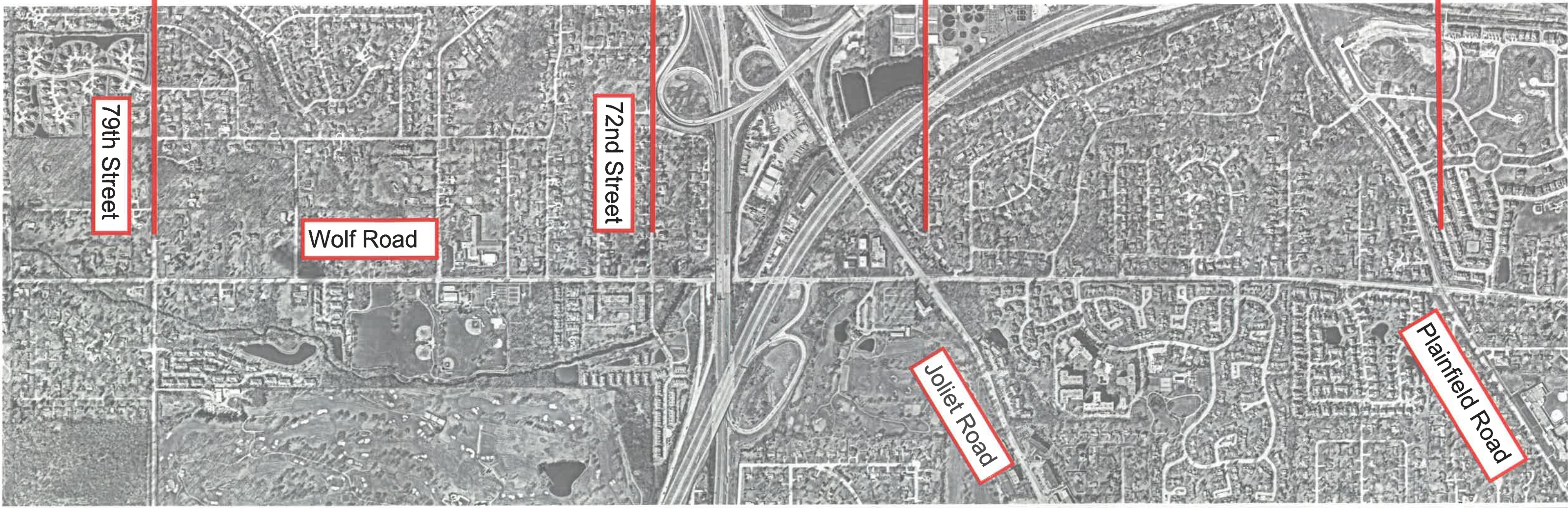

79th Street

Wolf Road

72nd Street

Joliet Road

Plainfield Road

79th Street to 72nd Street

72nd Street to Joliet Road

Joliet Road to Plainfield Road

- Roadway Section: Open (Ditches) or Closed (Curb and Gutter)
- Two-Way Left Turn Lane: Yes or No
- Sidewalk: Yes or No If Yes: East or West or Both
- Shared-Use Path: Yes or No If Yes: East or West or Both
- On-Street Bicycle Lanes: Yes or No
- Other (Write In):

- Roadway Section: Open (Ditches) or Closed (Curb and Gutter)
- Two-Way Left Turn Lane: Yes or No
- Sidewalk: Yes or No If Yes: East or West or Both
- Shared-Use Path: Yes or No If Yes: East or West or Both
- On-Street Bicycle Lanes: Yes or No
- Other (Write In):

- Roadway Section: Open (Ditches) or Closed (Curb and Gutter)
- Two-Way Left Turn Lane: Yes or No
- Sidewalk: Yes or No If Yes: East or West or Both
- Shared-Use Path: Yes or No If Yes: East or West or Both
- On-Street Bicycle Lanes: Yes or No
- Other (Write In):

I LIVE IN ACACIA ASSOCIATION AND HAD NO VOTE IN WHAT OUR ASSOCIATION BOARD SENT IN. WHEN QUESTIONING BOARD MEMBERS, THEY DID NOT KNOW THE DETAILS OF SAYING NO TO A SIDEWALK ON WOLF ROAD MEANT. THERE IS A VILLAGE BOARD MEMBER WHO FANCIES HIMSELF AS THE VILLAGE ASSOCIATION PRESIDENT WHO IS PRESSURING ASSOCIATIONS TO SEND LETTERS IN OPPOSITION TO THE PROJECT.

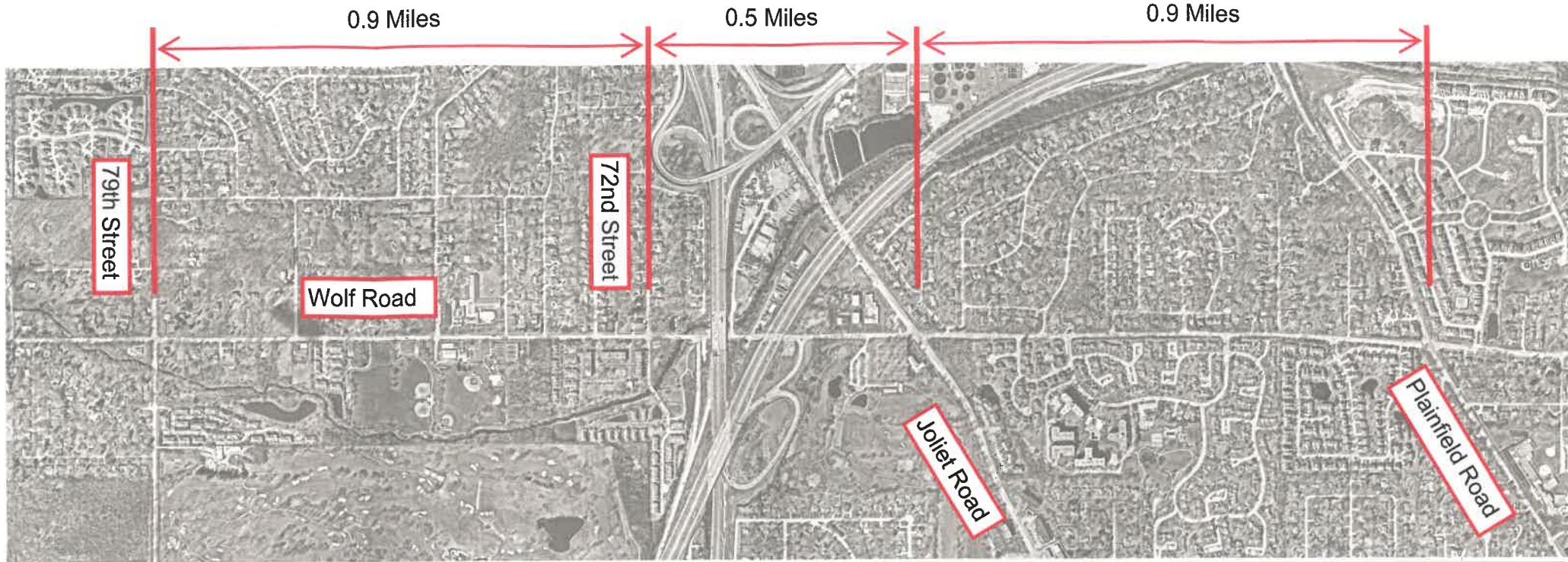

79th Street to 72nd Street

- Roadway Section: Open (Ditches) or Closed (Curb and Gutter)
- Two-Way Left Turn Lane: Yes or No
- Sidewalk: Yes or No If Yes: East or West or Both
- Shared-Use Path: Yes or No If Yes: East or West or Both
- On-Street Bicycle Lanes: Yes or No
- Other (Write In):

72nd Street to Joliet Road

- Roadway Section: Open (Ditches) or Closed (Curb and Gutter)
- Two-Way Left Turn Lane: Yes or No
- Sidewalk: Yes or No If Yes: East or West or Both
- Shared-Use Path: Yes or No If Yes: East or West or Both
- On-Street Bicycle Lanes: Yes or No
- Other (Write In):

Joliet Road to Plainfield Road

- Roadway Section: Open (Ditches) or Closed (Curb and Gutter)
- Two-Way Left Turn Lane: Yes or No
- Sidewalk: Yes or No If Yes: East or West or Both
- Shared-Use Path: Yes or No If Yes: East or West or Both
- On-Street Bicycle Lanes: Yes or No
- Other (Write In):



79th Street to 72nd Street

- Roadway Section: Open (Ditches) or Closed (Curb and Gutter)
- Two-Way Left Turn Lane: Yes or No
- Sidewalk: Yes or No *If Yes: East or West or Both*
- Shared-Use Path: Yes or No *If Yes: East or West or Both*
- On-Street Bicycle Lanes: Yes or No
- Other (Write In):

not safe at ALL
one middle lane

72nd Street to Joliet Road

- Roadway Section: Open (Ditches) or Closed (Curb and Gutter)
- Two-Way Left Turn Lane: Yes or No *same*
- Sidewalk: Yes or No *If Yes: East or West or Both*
- Shared-Use Path: Yes or No *If Yes: East or West or Both*
- On-Street Bicycle Lanes: Yes or No
- Other (Write In):

Joliet Road to Plainfield Road

- Roadway Section: Open (Ditches) or Closed (Curb and Gutter)
- Two-Way Left Turn Lane: Yes or No
- Sidewalk: Yes or No *If Yes: East or West or Both*
- Shared-Use Path: Yes or No *If Yes: East or West or Both*
- On-Street Bicycle Lanes: Yes or No
- Other (Write In):

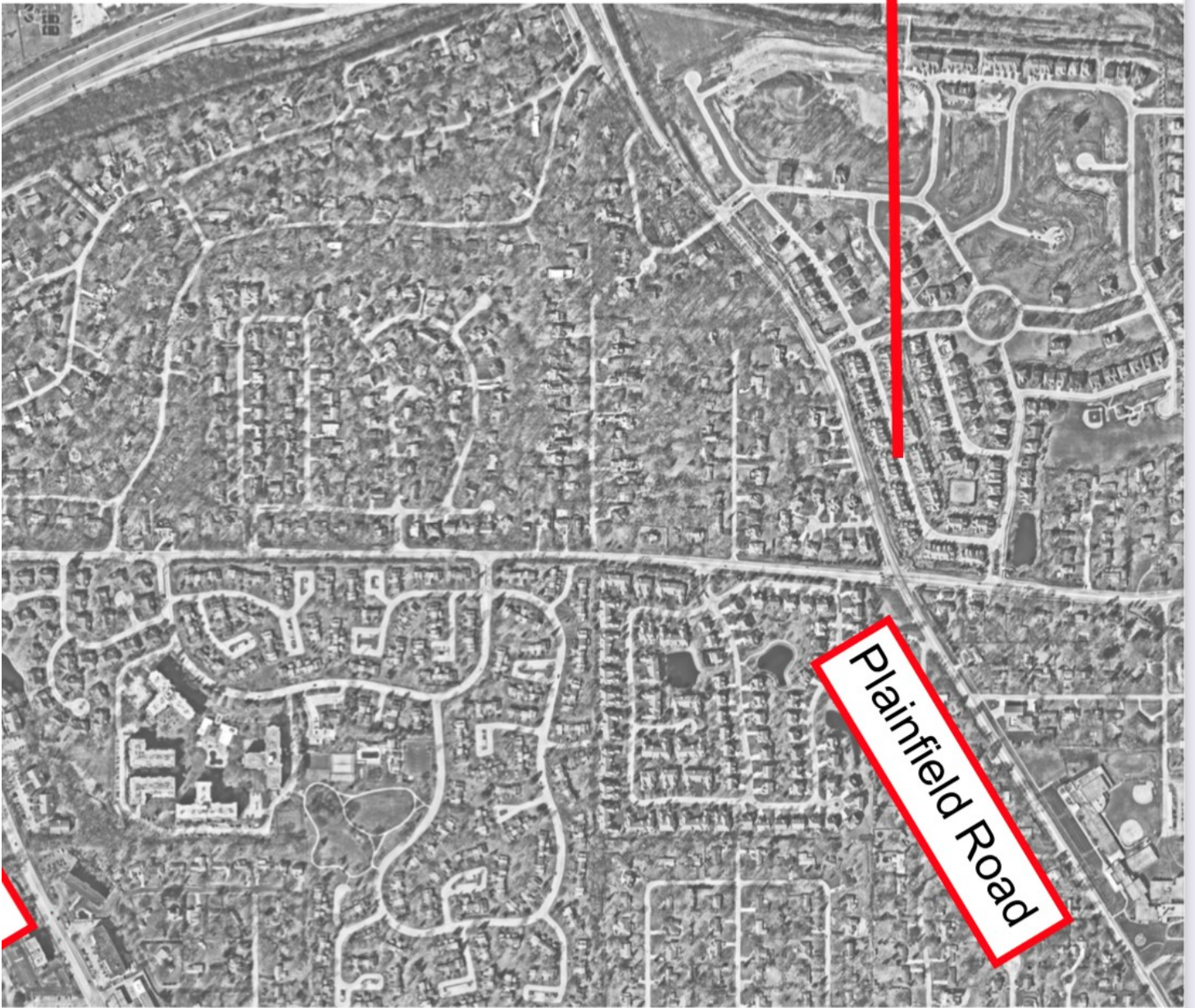

Joliet Road to Plainfield Road

Gutter)

- Roadway Section: Open (Ditches) or Closed (Curb and Gutter)

- Two-Way Left Turn Lane: Yes or No

th

- Sidewalk: Yes or No If Yes: East or West or Both

th

- Shared-Use Path: Yes or No If Yes: East or West or Both

- On-Street Bicycle Lanes: Yes or No

- Other (Write In):

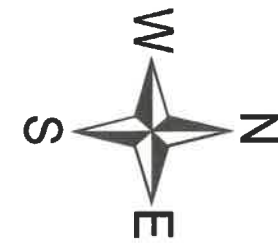

79th Street to 72nd Street

- Roadway Section: Open (Ditches) or Closed (Curb and Gutter)
- Two-Way Left Turn Lane: Yes or No
- Sidewalk: Yes or No If Yes: East or West or Both
- Shared-Use Path: Yes or No If Yes: East or West or Both
- On-Street Bicycle Lanes: Yes or No
- Other (Write In):

72nd Street to Joliet Road

- Roadway Section: Open (Ditches) or Closed (Curb and Gutter)
- Two-Way Left Turn Lane: Yes or No
- Sidewalk: Yes or No If Yes: East or West or Both
- Shared-Use Path: Yes or No If Yes: East or West or Both
- On-Street Bicycle Lanes: Yes or No
- Other (Write In):

Joliet Road to Plainfield Road

- Roadway Section: Open (Ditches) or Closed (Curb and Gutter)
- Two-Way Left Turn Lane: Yes or No
- Sidewalk: Yes or No If Yes: East or West or Both
- Shared-Use Path: Yes or No If Yes: East or West or Both
- On-Street Bicycle Lanes: Yes or No
- Other (Write In): NOT TOTALLY NEGATIVE TO CHANGE if YOU DO NOT INCREASE ON PROPERTY LEVEL

YOUR TRAFFIC SURVEY WAS ESCHEWED, BECAUSE SPRING,
SUMMER, FALL, CARS WERE LEAVING 294 TO
AVOID CONSTRUCTION (NORTH & SOUTH BOUND)



0.9 Miles

0.5 Miles

0.9 Miles

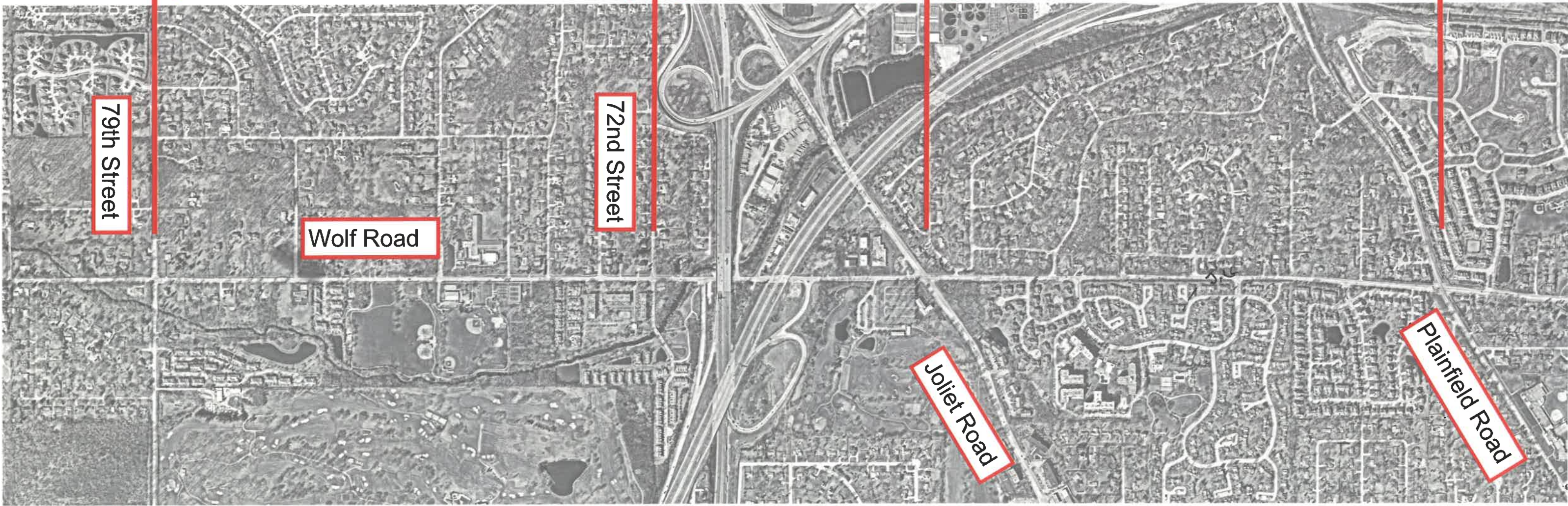

79th Street

Wolf Road

72nd Street

Joliet Road

Plainfield Road

79th Street to 72nd Street

- Roadway Section: Open (Ditches) or Closed (Curb and Gutter)
- Two-Way Left Turn Lane: Yes or No
- Sidewalk: Yes or No If Yes: East or West or Both
- Shared-Use Path: Yes or No If Yes: East or West or Both
- On-Street Bicycle Lanes: Yes or No
- Other (Write In):

72nd Street to Joliet Road

- Roadway Section: Open (Ditches) or Closed (Curb and Gutter)
- Two-Way Left Turn Lane: Yes or No
- Sidewalk: Yes or No If Yes: East or West or Both
- Shared-Use Path: Yes or No If Yes: East or West or Both
- On-Street Bicycle Lanes: Yes or No
- Other (Write In):
PROTECT THE CEMETERY

Joliet Road to Plainfield Road

- Roadway Section: Open (Ditches) or Closed (Curb and Gutter)
- Two-Way Left Turn Lane: Yes or No
- Sidewalk: Yes or No If Yes: East or West or Both
- Shared-Use Path: Yes or No If Yes: East or West or Both
- On-Street Bicycle Lanes: Yes or No
- Other (Write In):
NEED A TEMPORARY ROAD INTO ACACIA OFF OF LAUREL/BRIARWOOD DURING ROAD CONSTRUCTION

SIDEWALKS ONLY ON WESTSIDE OF WOLF ROAD

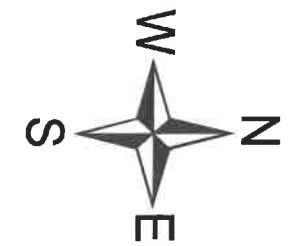

0.9 Miles

0.5 Miles

0.9 Miles



79th Street to 72nd Street

- Roadway Section: Open (Ditches) or Closed (Curb and Gutter)
- Two-Way Left Turn Lane: Yes or No
- Sidewalk: Yes or No If Yes: East or West or Both
- Shared-Use Path: Yes or No If Yes: East or West or Both
- On-Street Bicycle Lanes: Yes or No
- Other (Write In):

72nd Street to Joliet Road

- Roadway Section: Open (Ditches) or Closed (Curb and Gutter)
- Two-Way Left Turn Lane: Yes or No
- Sidewalk: Yes or No If Yes: ~~East~~ or West or Both
- Shared-Use Path: Yes or No If Yes: East or West or Both
- On-Street Bicycle Lanes: Yes or No
- Other (Write In):
PROTECT THE CEMETERY

Joliet Road to Plainfield Road

- Roadway Section: Open (Ditches) or Closed (Curb and Gutter)
- Two-Way Left Turn Lane: Yes or No
- Sidewalk: Yes or No If Yes: East or West or Both
- Shared-Use Path: Yes or No If Yes: East or West or Both
- On-Street Bicycle Lanes: Yes or No
- Other (Write In): *TEMPORARY OPEN ENTRANCE AT LAUREL & BRIARWOOD TO RELIEVE CONSTRUCTION TRAFFIC INTO ACACIA.*

SIDEWALK SHOULD BE ON THE WEST SIDE OF WOLF RD. IN ALL CASES

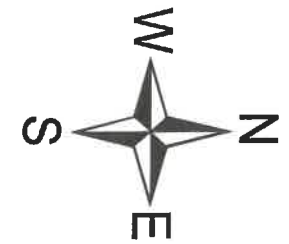

0.9 Miles

0.5 Miles

0.9 Miles

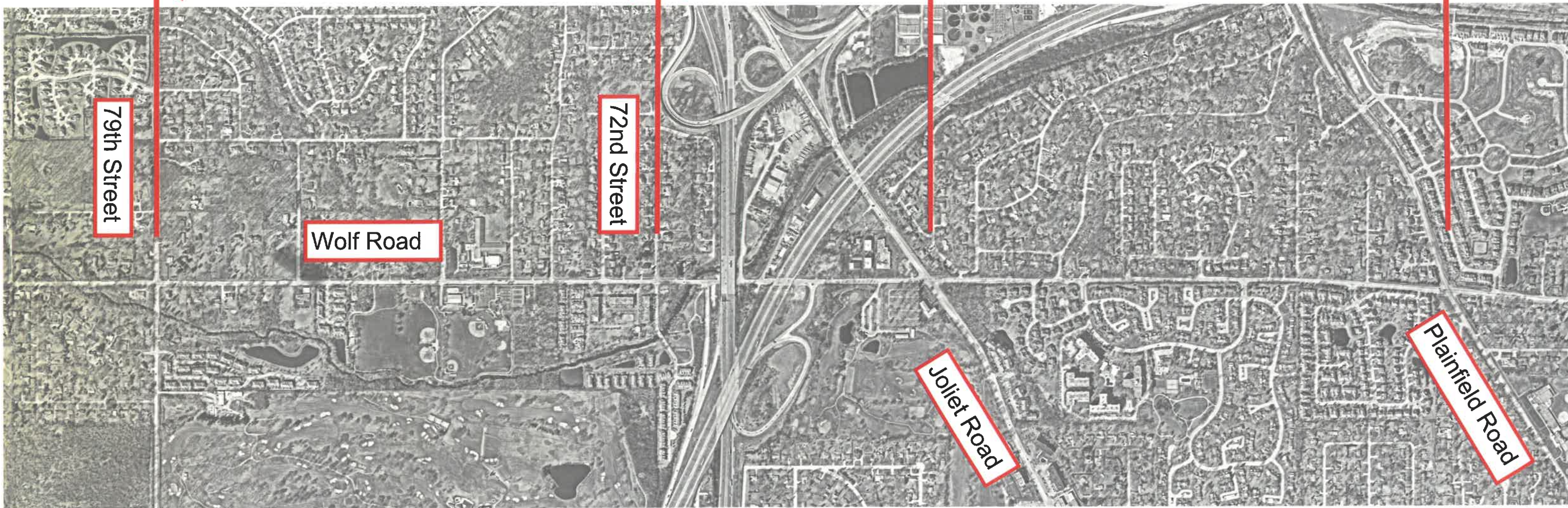

79th Street to 72nd Street

- Roadway Section: Open (Ditches) or Closed (Curb and Gutter)
- Two-Way Left Turn Lane: Yes or No
- Sidewalk: Yes or No If Yes: East or West or Both
- Shared-Use Path: Yes or No If Yes: East or West or Both
- On-Street Bicycle Lanes: Yes or No
- Other (Write In):

72nd Street to Joliet Road

- Roadway Section: Open (Ditches) or Closed (Curb and Gutter)
- Two-Way Left Turn Lane: Yes or No
- Sidewalk: Yes or No If Yes: East or West or Both
- Shared-Use Path: Yes or No If Yes: East or West or Both
- On-Street Bicycle Lanes: Yes or No
- Other (Write In):

Joliet Road to Plainfield Road

- Roadway Section: Open (Ditches) or Closed (Curb and Gutter)
- Two-Way Left Turn Lane: Yes or No
- Sidewalk: Yes or No If Yes: East or West or Both
- Shared-Use Path: Yes or No If Yes: East or West or Both
- On-Street Bicycle Lanes: Yes or No
- Other (Write In):

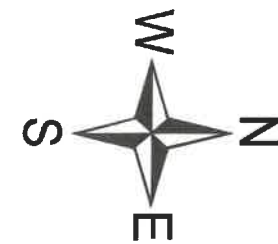

0.9 Miles

0.5 Miles

0.9 Miles



79th Street

Wolf Road

72nd Street

Joliet Road

Plainfield Road

79th Street to 72nd Street

- Roadway Section: Open (Ditches) or Closed (Curb and Gutter)
- Two-Way Left Turn Lane: Yes or No
- Sidewalk: Yes or No If Yes: East or West or Both
- Shared-Use Path: Yes or No If Yes: East or West or Both
- On-Street Bicycle Lanes: Yes or No
- Other (Write In):

72nd Street to Joliet Road

- Roadway Section: Open (Ditches) or Closed (Curb and Gutter)
- Two-Way Left Turn Lane: Yes or No
- Sidewalk: Yes or No If Yes: East or West or Both
- Shared-Use Path: Yes or No If Yes: East or West or Both
- On-Street Bicycle Lanes: Yes or No
- Other (Write In):

Joliet Road to Plainfield Road

- Roadway Section: Open (Ditches) or Closed (Curb and Gutter)
- Two-Way Left Turn Lane: Yes or No
- Sidewalk: Yes or No If Yes: East or West or Both
- Shared-Use Path: Yes or No If Yes: East or West or Both
- On-Street Bicycle Lanes: Yes or No
- Other (Write In):

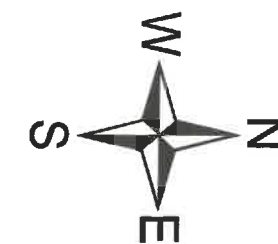

0.9 Miles

0.5 Miles

0.9 Miles

79th Street

Wolf Road

72nd Street

Joliet Road

Plainfield Road

79th Street to 72nd Street

- Roadway Section: Open (Ditches) or Closed (Curb and Gutter)
- Two-Way Left Turn Lane: Yes or No
- Sidewalk: Yes or No If Yes: East or West or Both
- Shared-Use Path: Yes or No If Yes: East or West or Both
- On-Street Bicycle Lanes: Yes or No
- Other (Write In):

72nd Street to Joliet Road

- Roadway Section: Open (Ditches) or Closed (Curb and Gutter)
- Two-Way Left Turn Lane: Yes or No
- Sidewalk: Yes or No If Yes: East or West or Both
- Shared-Use Path: Yes or No If Yes: East or West or Both
- On-Street Bicycle Lanes: Yes or No
- Other (Write In):

Joliet Road to Plainfield Road

- Roadway Section: Open (Ditches) or Closed (Curb and Gutter)
- Two-Way Left Turn Lane: Yes or No
- Sidewalk: Yes or No If Yes: East or West or Both
- Shared-Use Path: Yes or No If Yes: East or West or Both
- On-Street Bicycle Lanes: Yes or No
- Other (Write In):

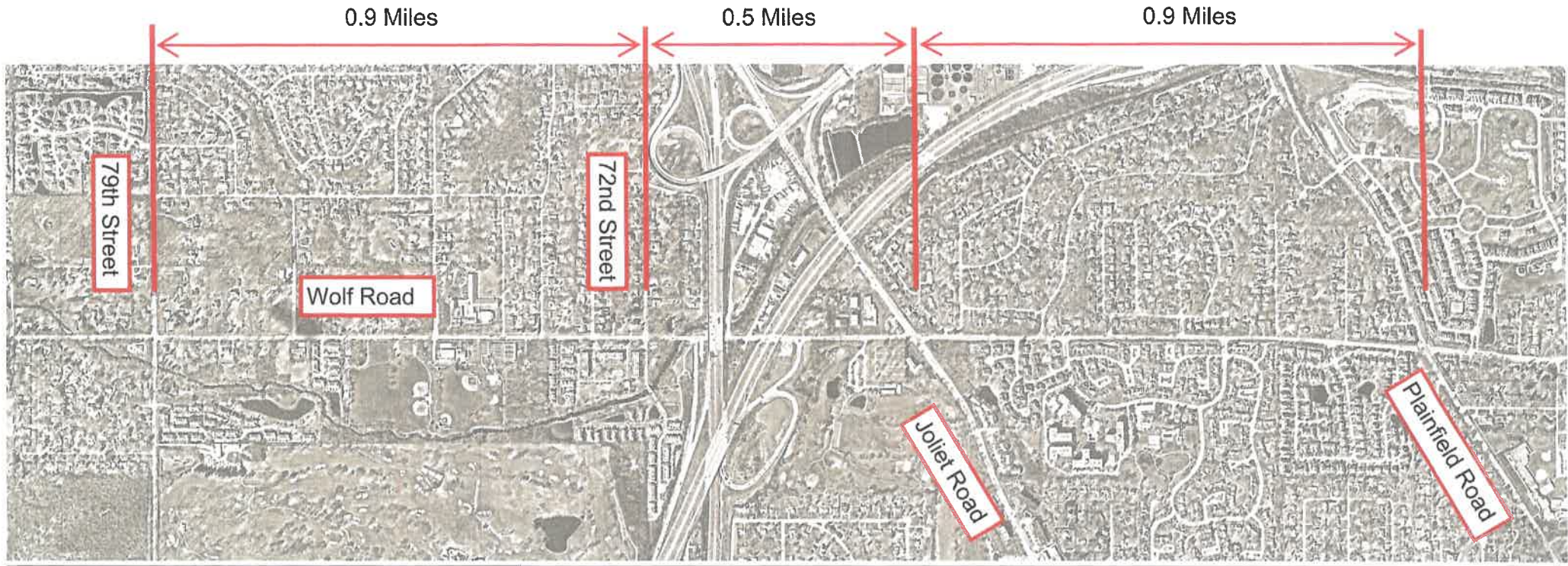

79th Street to 72nd Street

- Roadway Section: Open (Ditches) or Closed (Curb and Gutter)
- Two-Way Left Turn Lane: Yes or No
- Sidewalk: Yes or No If Yes: East or West or Both
- Shared-Use Path: Yes or No If Yes: East or West or Both
- On-Street Bicycle Lanes: Yes or No
- Other (Write In):

72nd Street to Joliet Road

- Roadway Section: Open (Ditches) or Closed (Curb and Gutter)
- Two-Way Left Turn Lane: Yes or No
- Sidewalk: Yes or No If Yes: East or West or Both
- Shared-Use Path: Yes or No If Yes: East or West or Both
- On-Street Bicycle Lanes: Yes or No
- Other (Write In):

Joliet Road to Plainfield Road

- Roadway Section: Open (Ditches) or Closed (Curb and Gutter)
- Two-Way Left Turn Lane: Yes or No
- Sidewalk: Yes or No If Yes: East or West or Both
- Shared-Use Path: Yes or No If Yes: East or West or Both
- On-Street Bicycle Lanes: Yes or No
- Other (Write In):



0.9 Miles

0.5 Miles

0.9 Miles



79th Street to 72nd Street

- Roadway Section: Open (Ditches) or Closed (Curb and Gutter)
- Two-Way Left Turn Lane: Yes or No
- Sidewalk: Yes or No If Yes: East or West or Both
- Shared-Use Path: Yes or No If Yes: East or West or Both
- On-Street Bicycle Lanes: Yes or No
- Other (Write In):

72nd Street to Joliet Road

- Roadway Section: Open (Ditches) or Closed (Curb and Gutter)
- Two-Way Left Turn Lane: Yes or No
- Sidewalk: Yes or ~~No~~ If Yes: East or West or Both
- Shared-Use Path: Yes or No If Yes: East or West or Both
- On-Street Bicycle Lanes: Yes or No
- Other (Write In):

Joliet Road to Plainfield Road

- Roadway Section: Open (Ditches) or Closed (Curb and Gutter)
- Two-Way Left Turn Lane: Yes or No
- Sidewalk: Yes or No If Yes: East or West or Both
- Shared-Use Path: Yes or No If Yes: East or West or Both
- On-Street Bicycle Lanes: Yes or No
- Other (Write In):

In my 33 years of lixiv in IHP, I cannot answer/identify locations of current ditches/sidewalks on a 2 1/2 mile stretch. This form needs more information/clarification. SA

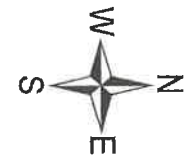

0.9 Miles

0.5 Miles

0.9 Miles



79th Street to 72nd Street

- Roadway Section: Open (Ditches) or Closed (Curb and Gutter)
- Two-Way Left Turn Lane: Yes or No
- Sidewalk: Yes or No If Yes: East or West or Both
- Shared-Use Path: Yes or No If Yes: East or West or Both
- On-Street Bicycle Lanes: Yes or No
- Other (Write In): *None*

72nd Street to Joliet Road

- Roadway Section: Open (Ditches) or Closed (Curb and Gutter)
- Two-Way Left Turn Lane: Yes or No
- Sidewalk: Yes or No If Yes: East or West or Both
- Shared-Use Path: Yes or No If Yes: East or West or Both
- On-Street Bicycle Lanes: Yes or No
- Other (Write In): //

Joliet Road to Plainfield Road

- Roadway Section: Open (Ditches) or Closed (Curb and Gutter)
- Two-Way Left Turn Lane: Yes or No
- Sidewalk: Yes or No If Yes: East or West or Both
- Shared-Use Path: Yes or No If Yes: East or West or Both
- On-Street Bicycle Lanes: Yes or No
- Other (Write In): //

I would feel much safer in this community with a sidewalk on BOTH sides. Right now, it feels unsafe as a walker and concerns me as a driver.



79th Street to 72nd Street

- Roadway Section: Open (Ditches) or Closed (Curb and Gutter)
- Two-Way Left Turn Lane: Yes or No
- Sidewalk: Yes or No If Yes: East or West or Both
- Shared-Use Path: Yes or No If Yes: East or West or Both
- On-Street Bicycle Lanes: Yes or No
- Other (Write In):

72nd Street to Joliet Road

- Roadway Section: Open (Ditches) or Closed (Curb and Gutter)
- Two-Way Left Turn Lane: Yes or No
- Sidewalk: Yes or No If Yes: East or West or Both
- Shared-Use Path: Yes or No If Yes: East or West or Both
- On-Street Bicycle Lanes: Yes or No
- Other (Write In):

Joliet Road to Plainfield Road

- Roadway Section: Open (Ditches) or Closed (Curb and Gutter)
- Two-Way Left Turn Lane: Yes or No
- Sidewalk: Yes or No If Yes: East or West or Both
- Shared-Use Path: Yes or No If Yes: East or West or Both
- On-Street Bicycle Lanes: Yes or No
- Other (Write In): Improve sidewalk access at Pembroke in Acacia or at Acacia Dr.

and Wolf Rd to allow access to current sidewalk across from Heritage Center. Consider west side sidewalk to Big Bear Drive for students walking from old part of IHP.



0.9 Miles

0.5 Miles

0.9 Miles



79th Street to 72nd Street

- Roadway Section: Open (Ditches) or Closed (Curb and Gutter)
- Two-Way Left Turn Lane: Yes or No
- Sidewalk: Yes or No If Yes: East or West or Both
- Shared-Use Path: Yes or No If Yes: East or West or Both
- On-Street Bicycle Lanes: Yes or No
- Other (Write In): *Separate bike lanes, much safer*

72nd Street to Joliet Road

- Roadway Section: Open (Ditches) or Closed (Curb and Gutter)
- Two-Way Left Turn Lane: Yes or No
- Sidewalk: Yes or No If Yes: East or West or Both
- Shared-Use Path: Yes or No If Yes: East or West or Both
- On-Street Bicycle Lanes: Yes or No
- Other (Write In): *Separate Bike Lanes, much safer*

Joliet Road to Plainfield Road

- Roadway Section: Open (Ditches) or Closed (Curb and Gutter)
- Two-Way Left Turn Lane: Yes or No
- Sidewalk: Yes or No If Yes: East or West or Both
- Shared-Use Path: Yes or No If Yes: East or West or Both
- On-Street Bicycle Lanes: Yes or No
- Other (Write In): *separate Bike Lanes, much safer*

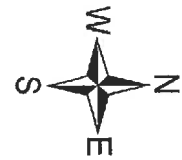

0.9 Miles

0.5 Miles

0.9 Miles



79th Street to 72nd Street

- Roadway Section: Open (Ditches) or Closed (Curb and Gutter)
- Two-Way Left Turn Lane: Yes or No
- Sidewalk: Yes or No If Yes: East or West or Both
- Shared-Use Path: Yes or No If Yes: East or West or Both
- On-Street Bicycle Lanes: Yes or No
- Other (Write In):

72nd Street to Joliet Road

- Roadway Section: Open (Ditches) or Closed (Curb and Gutter)
- Two-Way Left Turn Lane: Yes or No
- Sidewalk: Yes or No If Yes: East or West or Both
- Shared-Use Path: Yes or No If Yes: East or West or Both
- On-Street Bicycle Lanes: Yes or No
- Other (Write In):

Joliet Road to Plainfield Road

- Roadway Section: Open (Ditches) or Closed (Curb and Gutter)
- Two-Way Left Turn Lane: Yes or No
- Sidewalk: Yes or No If Yes: East or West or Both
- Shared-Use Path: Yes or No If Yes: East or West or Both
- On-Street Bicycle Lanes: Yes or No
- Other (Write In):

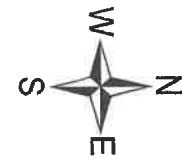

0.9 Miles

0.5 Miles

0.9 Miles



79th Street to 72nd Street

- Roadway Section: Open (Ditches) or Closed (Curb and Gutter)
- Two-Way Left Turn Lane: Yes or No
- Sidewalk: Yes or No If Yes: East or West or Both
- Shared-Use Path: Yes or No If Yes: East or West or Both
- On-Street Bicycle Lanes: Yes or No
- Other (Write In):

72nd Street to Joliet Road

- Roadway Section: Open (Ditches) or Closed (Curb and Gutter)
- Two-Way Left Turn Lane: Yes or No
- Sidewalk: Yes or No If Yes: East or West or Both
- Shared-Use Path: Yes or No If Yes: East or West or Both
- On-Street Bicycle Lanes: Yes or No
- Other (Write In):

Joliet Road to Plainfield Road

- Roadway Section: Open (Ditches) or Closed (Curb and Gutter)
- Two-Way Left Turn Lane: Yes or No
- Sidewalk: Yes or No If Yes: East or West or Both
- Shared-Use Path: Yes or No If Yes: East or West or Both
- On-Street Bicycle Lanes: Yes or No
- Other (Write In):

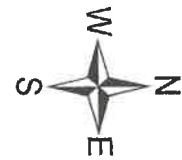

0.9 Miles

0.5 Miles

0.9 Miles



79th Street to 72nd Street

- Roadway Section: Open (Ditches) or Closed (Curb and Gutter)
- Two-Way Left Turn Lane: Yes or No
- Sidewalk: Yes or No If Yes: East or West or Both
- Shared-Use Path: Yes or No If Yes: East or West or Both
- On-Street Bicycle Lanes: Yes or No
- Other (Write In):

72nd Street to Joliet Road

- Roadway Section: Open (Ditches) or Closed (Curb and Gutter)
- Two-Way Left Turn Lane: Yes or No
- Sidewalk: Yes or No If Yes: East or West or Both
- Shared-Use Path: Yes or No If Yes: East or West or Both
- On-Street Bicycle Lanes: Yes or No
- Other (Write In):

Joliet Road to Plainfield Road

- Roadway Section: Open (Ditches) or Closed (Curb and Gutter)
- Two-Way Left Turn Lane: Yes or No
- Sidewalk: Yes or No If Yes: East or West or Both
- Shared-Use Path: Yes or No If Yes: East or West or Both
- On-Street Bicycle Lanes: Yes or No
- Other (Write In):

Name:

Email:



0.9 Miles

0.5 Miles

0.9 Miles



79th Street to 72nd Street

- Roadway Section: Open (Ditches) or Closed (Curb and Gutter)
- Two-Way Left Turn Lane: Yes or No
- Sidewalk: Yes or No If Yes: East or West or Both
- Shared-Use Path: Yes or No If Yes: East or West or Both
- On-Street Bicycle Lanes: Yes or No
- Other (Write In):

72nd Street to Joliet Road

- Roadway Section: Open (Ditches) or Closed (Curb and Gutter)
- Two-Way Left Turn Lane: Yes or No
- Sidewalk: Yes or No If Yes: East or West or Both
- Shared-Use Path: Yes or No If Yes: East or West or Both
- On-Street Bicycle Lanes: Yes or No
- Other (Write In):

Joliet Road to Plainfield Road

- Roadway Section: Open (Ditches) or Closed (Curb and Gutter)
- Two-Way Left Turn Lane: Yes or No
- Sidewalk: Yes or No If Yes: East or West or Both
- Shared-Use Path: Yes or No If Yes: East or West or Both
- On-Street Bicycle Lanes: Yes or No
- Other (Write In):

THE COMMUNICATION OF THIS 'SURVEY' WAS TERRIBLE

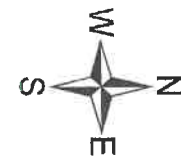

79th Street to 72nd Street

- Roadway Section: Open (Ditches) or Closed (Curb and Gutter)
- Two-Way Left Turn Lane: Yes or No
- Sidewalk: Yes or No If Yes: East or West or Both
- Shared-Use Path: Yes or No If Yes: East or West or Both
- On-Street Bicycle Lanes: Yes or No
- Other (Write In):

72nd Street to Joliet Road

- Roadway Section: Open (Ditches) or Closed (Curb and Gutter)
- Two-Way Left Turn Lane: Yes or No
- Sidewalk: Yes or No If Yes: East or West or Both
- Shared-Use Path: Yes or No If Yes: East or West or Both
- On-Street Bicycle Lanes: Yes or No
- Other (Write In):

Joliet Road to Plainfield Road

- Roadway Section: Open (Ditches) or Closed (Curb and Gutter)
- Two-Way Left Turn Lane: Yes or No
- Sidewalk: Yes or No If Yes: East or West or Both
- Shared-Use Path: Yes or No If Yes: East or West or Both
- On-Street Bicycle Lanes: Yes or No
- Other (Write In):

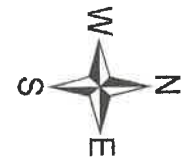

79th Street to 72nd Street

- Roadway Section: Open (Ditches) or Closed (Curb and Gutter)
- Two-Way Left Turn Lane: Yes or No
- Sidewalk: Yes or No If Yes: East or West or Both
- Shared-Use Path: Yes or No If Yes: East or West or Both
- On-Street Bicycle Lanes: Yes or No
- Other (Write In):

72nd Street to Joliet Road

- Roadway Section: Open (Ditches) or Closed (Curb and Gutter)
- Two-Way Left Turn Lane: Yes or No
- Sidewalk: Yes or No If Yes: East or West or Both
- Shared-Use Path: Yes or No If Yes: East or West or Both
- On-Street Bicycle Lanes: Yes or No
- Other (Write In):

Joliet Road to Plainfield Road

- Roadway Section: Open (Ditches) or Closed (Curb and Gutter)
- Two-Way Left Turn Lane: Yes or No
- Sidewalk: Yes or No If Yes: East or West or Both
- Shared-Use Path: Yes or No If Yes: East or West or Both
- On-Street Bicycle Lanes: Yes or No
- Other (Write In):

As a local resident, I believe sidewalks would be very helpful.

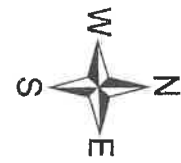

79th Street to 72nd Street

- Roadway Section: Open (Ditches) or Closed (Curb and Gutter)
- Two-Way Left Turn Lane: Yes or No
- Sidewalk: Yes or No If Yes: East or West or Both
- Shared-Use Path: Yes or No If Yes: East or West or Both
- On-Street Bicycle Lanes: Yes or No
- Other (Write In):

72nd Street to Joliet Road

- Roadway Section: Open (Ditches) or Closed (Curb and Gutter)
- Two-Way Left Turn Lane: Yes or No
- Sidewalk: Yes or No If Yes: East or West or Both
- Shared-Use Path: Yes or No If Yes: East or West or Both
- On-Street Bicycle Lanes: Yes or No
- Other (Write In):

Joliet Road to Plainfield Road

- Roadway Section: Open (Ditches) or Closed (Curb and Gutter)
- Two-Way Left Turn Lane: Yes or No
- Sidewalk: Yes or No If Yes: East or West or Both
- Shared-Use Path: Yes or No If Yes: East or West or Both
- On-Street Bicycle Lanes: Yes or No
- Other (Write In):

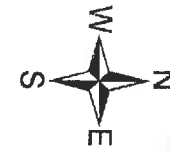

0.9 Miles

0.5 Miles

0.9 Miles



79th Street to 72nd Street

- Roadway Section: Open (Ditches) or Closed (Curb and Gutter)
- Two-Way Left Turn Lane: Yes or No
- Sidewalk: Yes or No If Yes: East or West or Both
- Shared-Use Path: Yes or No If Yes: East or West or Both
- On-Street Bicycle Lanes: Yes or No
- Other (Write In):

72nd Street to Joliet Road

- Roadway Section: Open (Ditches) or Closed (Curb and Gutter)
- Two-Way Left Turn Lane: Yes or No
- Sidewalk: Yes or No If Yes: East or West or Both
- Shared-Use Path: Yes or No If Yes: East or West or Both
- On-Street Bicycle Lanes: Yes or No
- Other (Write In):

Joliet Road to Plainfield Road

- Roadway Section: Open (Ditches) or Closed (Curb and Gutter)
- Two-Way Left Turn Lane: Yes or No
- Sidewalk: Yes or No If Yes: East or West or Both
- Shared-Use Path: Yes or No If Yes: East or West or Both
- On-Street Bicycle Lanes: Yes or No
- Other (Write In): **JUST RE-PAVE!**

SORRY, IF PEOPLE WANT SIDEWALKS THEY SHOULD HAVE PURCHASED A HOME IN WESTERN SPRINGS. I GREW UP IN ACACIA FROM 1975-85, WE SURVIVED. I'M IN WILSHIRE NOW, LEAVE THE TREES AND PAVE WOLF RD. WILL ONLY ENCOURAGE TRUCKS!!!



0.9 Miles

0.5 Miles

0.9 Miles



79th Street to 72nd Street

72nd Street to Joliet Road

Joliet Road to Plainfield Road

- Roadway Section: Open (Ditches) or Closed (Curb and Gutter)
- Two-Way Left Turn Lane: Yes or No
- Sidewalk: Yes or No If Yes: East or West or Both
- Shared-Use Path: Yes or No If Yes: East or West or Both
- On-Street Bicycle Lanes: Yes or No
- Other (Write In):

- Roadway Section: Open (Ditches) or Closed (Curb and Gutter)
- Two-Way Left Turn Lane: Yes or No
- Sidewalk: Yes or No If Yes: East or West or Both
- Shared-Use Path: Yes or No If Yes: East or West or Both
- On-Street Bicycle Lanes: Yes or No
- Other (Write In):

- Roadway Section: Open (Ditches) or Closed (Curb and Gutter)
- Two-Way Left Turn Lane: Yes or No
- Sidewalk: Yes or No If Yes: East or West or Both
- Shared-Use Path: Yes or No If Yes: East or West or Both
- On-Street Bicycle Lanes: Yes or No
- Other (Write In):

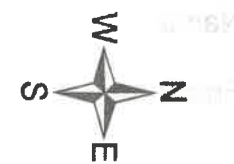

0.9 Miles

0.5 Miles

0.9 Miles



79th Street to 72nd Street

72nd Street to Joliet Road

Joliet Road to Plainfield Road

- Roadway Section: Open (Ditches) or Closed (Curb and Gutter)
- Two-Way Left Turn Lane: Yes or No
- Sidewalk: Yes or No If Yes: East or West or Both
- Shared-Use Path: Yes or No If Yes: East or West or Both
- On-Street Bicycle Lanes: Yes or No
- Other (Write In):

- Roadway Section: Open (Ditches) or Closed (Curb and Gutter)
- Two-Way Left Turn Lane: Yes or No
- Sidewalk: Yes or No If Yes: East or West or Both
- Shared-Use Path: Yes or No If Yes: East or West or Both
- On-Street Bicycle Lanes: Yes or No
- Other (Write In):

- Roadway Section: Open (Ditches) or Closed (Curb and Gutter)
- Two-Way Left Turn Lane: Yes or No
- Sidewalk: Yes or No If Yes: East or West or Both
- Shared-Use Path: Yes or No If Yes: East or West or Both
- On-Street Bicycle Lanes: Yes or No
- Other (Write In):



0.9 Miles

0.5 Miles

0.9 Miles

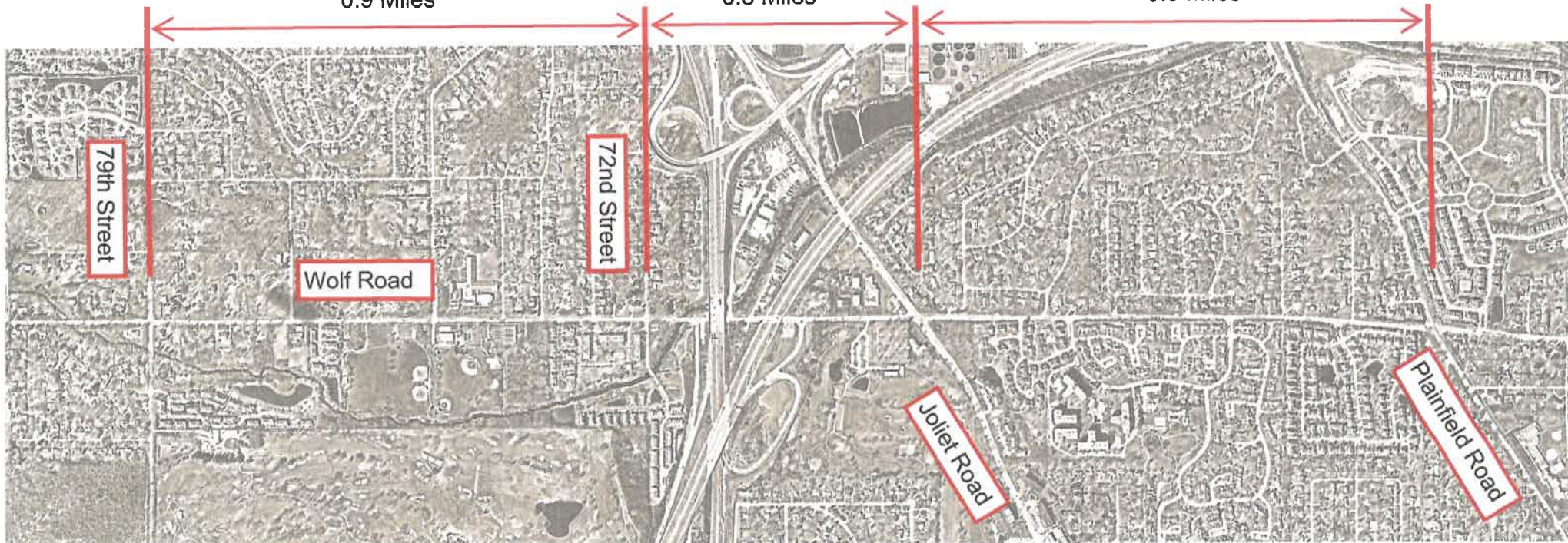

79th Street to 72nd Street

- Roadway Section: Open (Ditches) or Closed (Curb and Gutter)
- Two-Way Left Turn Lane: Yes or No
- Sidewalk: Yes or No If Yes: East or West or Both
- Shared-Use Path: Yes or No If Yes: East or West or Both
- On-Street Bicycle Lanes: Yes or No
- Other (Write In):

72nd Street to Joliet Road

- Roadway Section: Open (Ditches) or Closed (Curb and Gutter)
- Two-Way Left Turn Lane: Yes or No
- Sidewalk: Yes or No If Yes: East or West or Both
- Shared-Use Path: Yes or No If Yes: East or West or Both
- On-Street Bicycle Lanes: Yes or No
- Other (Write In):

Joliet Road to Plainfield Road

- Roadway Section: Open (Ditches) or Closed (Curb and Gutter)
- Two-Way Left Turn Lane: Yes or No
- Sidewalk: Yes or No If Yes: East or West or Both
- Shared-Use Path: Yes or No If Yes: East or West or Both
- On-Street Bicycle Lanes: Yes or No
- Other (Write In):

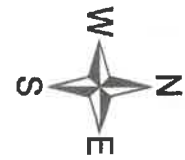

0.9 Miles

0.5 Miles

0.9 Miles

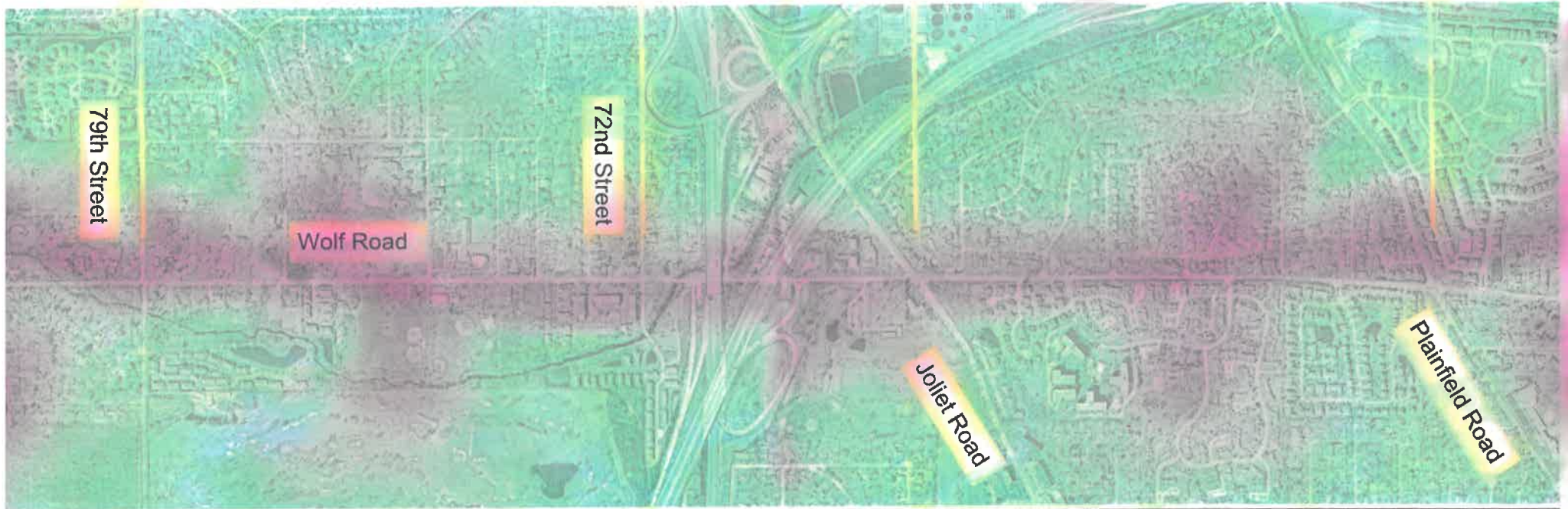

79th Street to 72nd Street

72nd Street to Joliet Road

Joliet Road to Plainfield Road

- Roadway Section: Open (Ditches) or Closed (Curb and Gutter)
- Two-Way Left Turn Lane: Yes or No
- Sidewalk: Yes or No If Yes: East or West or Both
- Shared-Use Path: Yes or No If Yes: East or West or Both
- On-Street Bicycle Lanes: Yes or No
- Other (Write In):

- Roadway Section: Open (Ditches) or Closed (Curb and Gutter)
- Two-Way Left Turn Lane: Yes or No
- Sidewalk: Yes or No If Yes: East or West or Both
- Shared-Use Path: Yes or No If Yes: East or West or Both
- On-Street Bicycle Lanes: Yes or No
- Other (Write In):

- Roadway Section: Open (Ditches) or Closed (Curb and Gutter)
- Two-Way Left Turn Lane: Yes or No
- Sidewalk: Yes or No If Yes: East or West or Both
- Shared-Use Path: Yes or No If Yes: East or West or Both
- On-Street Bicycle Lanes: Yes or No
- Other (Write In):



0.9 Miles

0.5 Miles

0.9 Miles

79th Street

Wolf Road

72nd Street

Joliet Road

Plainfield Road

79th Street to 72nd Street

- Roadway Section: Open (Ditches) or Closed (Curb and Gutter) Closed
- Two-Way Left Turn Lane: Yes or No No
- Sidewalk: Yes or No Yes If Yes: East or West or Both Both
- Shared-Use Path: Yes or No Yes If Yes: East or West or Both Both
- On-Street Bicycle Lanes: Yes or No No
- Other (Write In):

72nd Street to Joliet Road

- Roadway Section: Open (Ditches) or Closed (Curb and Gutter) Closed
- Two-Way Left Turn Lane: Yes or No No
- Sidewalk: Yes or No Yes If Yes: East or West or Both Both
- Shared-Use Path: Yes or No Yes If Yes: East or West or Both Both
- On-Street Bicycle Lanes: Yes or No No
- Other (Write In):

Joliet Road to Plainfield Road

- Roadway Section: Open (Ditches) or Closed (Curb and Gutter) Closed
- Two-Way Left Turn Lane: Yes or No No
- Sidewalk: Yes or No Yes If Yes: East or West or Both Both
- Shared-Use Path: Yes or No Yes If Yes: East or West or Both Both
- On-Street Bicycle Lanes: Yes or No No
- Other (Write In):

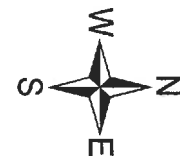

0.9 Miles

0.5 Miles

0.9 Miles



79th Street to 72nd Street

- Roadway Section: Open (Ditches) or Closed (Curb and Gutter)
- Two-Way Left Turn Lane: Yes or No
- Sidewalk: Yes or No If Yes: East or West or Both
- Shared-Use Path: Yes or No If Yes: East or West or Both
- On-Street Bicycle Lanes: Yes or No
- Other (Write In):

Please get the sidewalks put in as soon as possible, don't let the associations stop progress

72nd Street to Joliet Road

- Roadway Section: Open (Ditches) or Closed (Curb and Gutter)
- Two-Way Left Turn Lane: Yes or No
- Sidewalk: Yes or No If Yes: East or West or Both
- Shared-Use Path: Yes or No If Yes: East or West or Both
- On-Street Bicycle Lanes: Yes or No
- Other (Write In):

Joliet Road to Plainfield Road

- Roadway Section: Open (Ditches) or Closed (Curb and Gutter)
- Two-Way Left Turn Lane: Yes or No
- Sidewalk: Yes or No If Yes: East or West or Both
- Shared-Use Path: Yes or No If Yes: East or West or Both
- On-Street Bicycle Lanes: Yes or No
- Other (Write In):

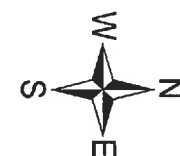

0.9 Miles

0.5 Miles

0.9 Miles



79th Street to 72nd Street

- Roadway Section: Open (Ditches) or Closed (Curb and Gutter)
- Two-Way Left Turn Lane: Yes or No
- Sidewalk: Yes or No If Yes: East or West or Both
- Shared-Use Path: Yes or No If Yes: East or West or Both
- On-Street Bicycle Lanes: Yes or No
- Other (Write In):

72nd Street to Joliet Road

- Roadway Section: Open (Ditches) or Closed (Curb and Gutter)
- Two-Way Left Turn Lane: Yes or No
- Sidewalk: Yes or No If Yes: East or West or Both
- Shared-Use Path: Yes or No If Yes: East or West or Both
- On-Street Bicycle Lanes: Yes or No
- Other (Write In):

Joliet Road to Plainfield Road

- Roadway Section: Open (Ditches) or Closed (Curb and Gutter)
- Two-Way Left Turn Lane: Yes or No
- Sidewalk: Yes or No If Yes: East or West or Both
- Shared-Use Path: Yes or No If Yes: East or West or Both
- On-Street Bicycle Lanes: Yes or No
- Other (Write In):

Name:

Email:



0.9 Miles

0.5 Miles

0.9 Miles

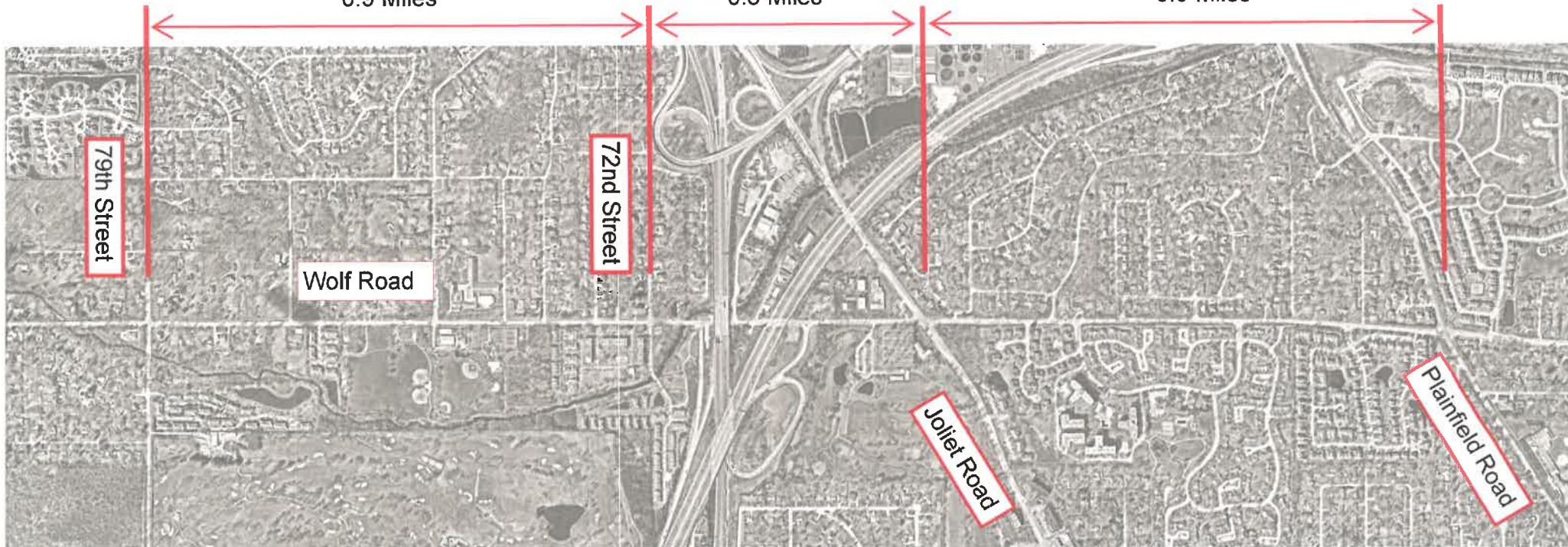

79th Street to 72nd Street

72nd Street to Joliet Road

Joliet Road to Plainfield Road

- Roadway Section: Open (Ditches) or Closed (Curb and Gutter)
- Two-Way Left Turn Lane: Yes or No
- Sidewalk: Yes or No If Yes: East or West or Both
- Shared-Use Path: Yes or No If Yes: East or West or Both
- On-Street Bicycle Lanes: Yes or No
- Other (Write In):

- Roadway Section: Open (Ditches) or Closed (Curb and Gutter)
- Two-Way Left Turn Lane: Yes or No
- Sidewalk: Yes or No If Yes: East or West or Both
- Shared-Use Path: Yes or No If Yes: East or West or Both
- On-Street Bicycle Lanes: Yes or No
- Other (Write In):

- Roadway Section: Open (Ditches) or Closed (Curb and Gutter)
- Two-Way Left Turn Lane: Yes or No
- Sidewalk: Yes or No If Yes: East or West or Both
- Shared-Use Path: Yes or No If Yes: East or West or Both
- On-Street Bicycle Lanes: Yes or No
- Other (Write In):

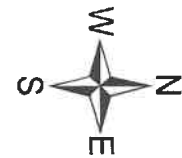

0.9 Miles

0.5 Miles

0.9 Miles



79th Street to 72nd Street

- Roadway Section: Open (Ditches) or ~~Closed~~ (Curb and Gutter)
- Two-Way Left Turn Lane: Yes or ~~No~~
- Sidewalk: ~~Yes~~ or No If Yes: East or West or ~~Both~~
- Shared-Use Path: Yes or ~~No~~ If Yes: East or West or ~~Both~~
- On-Street Bicycle Lanes: ~~Yes~~ or No
- Other (Write In):

72nd Street to Joliet Road

- Roadway Section: Open (Ditches) or ~~Closed~~ (Curb and Gutter)
- Two-Way Left Turn Lane: ~~Yes~~ or No
- Sidewalk: ~~Yes~~ or No If Yes: East or West or ~~Both~~
- Shared-Use Path: Yes or ~~No~~ If Yes: East or West or ~~Both~~
- On-Street Bicycle Lanes: ~~Yes~~ or No
- Other (Write In):

Joliet Road to Plainfield Road

- Roadway Section: Open (Ditches) or ~~Closed~~ (Curb and Gutter)
- Two-Way Left Turn Lane: ~~Yes~~ or No
- Sidewalk: ~~Yes~~ or No If Yes: East or West or ~~Both~~
- Shared-Use Path: ~~Yes~~ or No If Yes: East or West or ~~Both~~
- On-Street Bicycle Lanes: ~~Yes~~ or No
- Other (Write In):

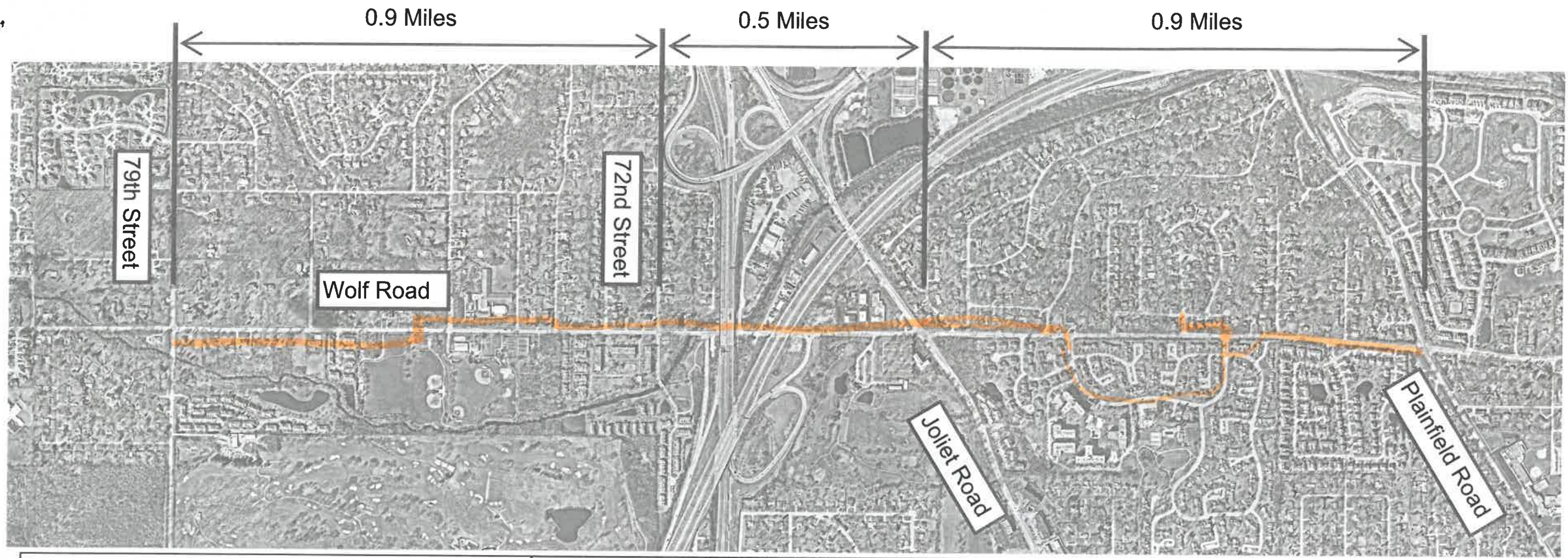
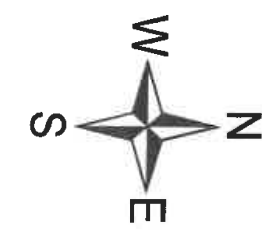

79th Street to 72nd Street

- Roadway Section: Open (Ditches) or Closed (Curb and Gutter)
- Two-Way Left Turn Lane: Yes or No *Except at school*
- Sidewalk: Yes or No *If Yes: East or West or Both*
- Shared-Use Path: Yes or No *If Yes: East or West or Both*
- On-Street Bicycle Lanes: Yes or No
- Other (Write In): *keep existing sidewalk from 72nd to school on west side and existing sidewalk from park to 79th on east side with crosswalk at school. THIS works well*

72nd Street to Joliet Road

- Roadway Section: Open (Ditches) or Closed (Curb and Gutter)
- Two-Way Left Turn Lane: Yes or No
- Sidewalk: Yes or No *If Yes: East or West or Both*
- Shared-Use Path: Yes or No *If Yes: East or West or Both*
- On-Street Bicycle Lanes: Yes or No
- Other (Write In): *have sidewalk from 72nd on west side continue to Joliet Rd.*

Joliet Road to Plainfield Road

- This is 100% residential - NO need for turn lanes*
- Roadway Section: Open (Ditches) or Closed (Curb and Gutter)
 - Two-Way Left Turn Lane: Yes or No
 - Sidewalk: Yes or No *If Yes: East or West or Both*
 - Shared-Use Path: Yes or No *If Yes: East or West or Both*
 - On-Street Bicycle Lanes: Yes or No
 - Other (Write In): *There are many options for sidewalks here but with our unique tree canopy we need in this area we may need to alternate sides of the road.*

Please see other side

Wolf Rd. Corridor

When looking at this project as a whole, there are two different issues at hand. The first and foremost being that the road needs to be rebuilt. The secondary issue is the pedestrian traffic and construction of sidewalks or paths.

I would suggest and ask that a pedestrian study of not just Wolf Rd. But the adjacent areas be done before making any final decisions on sidewalks or paths. This is a suburban area with little to no foot traffic whatsoever. Just recently, a brand new sidewalk was built along 59th St. for students to safely travel to school. It has not created a change in what people do. The sidewalk is fairly empty, and the cars are lined up in every direction dropping off and picking up students in both good weather and bad. In suburban Cook County, very few people travel by foot or by bicycle. The cars are doing all of the transporting.

It seems there were a lot of resources that went into studying the traffic patterns along Wolf Rd. Instead of asking what people would like, I feel it would make sense to observe the pedestrian traffic in and around the Wolf Rd. Corridor.

In reviewing the three sections of the map, we have pedestrian pathways currently on predominately the East side of Wolf Rd. The only place it is not safe to have a pedestrian pathway on the East side would be between 72nd St. and Joliet Rd. Due to the dangerous crossings where the ramps are for the interstate. This is also an area which doesn't draw much pedestrian traffic at all, it is mostly commercial.

As far as the section of Wolf Rd. Between Joliet and Plainfield Rd., this is the section of the road which will be most impacted by the changes. Our valuable tree canopy is in danger with the current plan. This protects our residents from air and noise pollution, and some of our trees in this section are over 100 years old. This section of the road is 100% residential, and adding a third lane would unfortunately speed up the traffic that is already traveling in excess of the posted speed limit. I would ask that this section be two lanes with curb and gutter and NO TURN LANES. In the traffic data provided for the study, auto accidents were at the intersections of Joliet and Wolf and Plainfield and Wolf. Accidents were not occurring on Wolf Rd. Traveling North and South between these two points.

A two lane road with curb and gutter and a sidewalk on one side of the street would serve our community well and protect not only our natural resources, but our residents who are stakeholders on Wolf Rd. We have a very unique setting here, please help us protect it.

There are many options to make this Wolf Rd. Corridor between Plainfield and Joliet Rd more pedestrian accessible. Two options are as follows:

1. We already have a sidewalk from the south entrance of Acacia to the north entrance of Acacia, through Acacia, we connect to the sidewalk which runs along the Ashbrook subdivision. We could have a short sidewalk on the West side of Wolf from Big Bear to the area across from Acacia's north entrance and put a crosswalk there that will cross over to Acacia's sidewalk. We could put a similar sidewalk/crosswalk from Blackhawk trail to the South entrance of Acacia.
2. If we eliminate the right hand turn lanes and the concept of a center turn lane in this corridor, would it be possible to move the road east of its current location by a few feet and then add a sidewalk on the West side of Wolf from Joliet to Plainfield. This might minimize the impact to our tree canopy which is very heavy on the West side, and it gives both those on the East side of Wolf and the West side of Wolf a safe route.

I am mainly concerned with the area from Joliet Rd to Plainfield and with consideration for proper water drainage, I believe there should be pedestrian sidewalks on both the east and west sides of wolf road. These can be standard 48" wide. The buckthorn needs to be removed and landscaping should be better planned along the sides of wolf road. If the timing allows for the power lines to be buried underground, I believe that will help any future planted trees grow properly and it would be advantageous for all. I don't know if ditches or curb and gutter are better for drainage, so defer to experts on that.

If there is room for a bike lane on the road, great, If not, it's not my priority but sidewalks on BOTH sides of wolf road are very necessary for safe passages for our children. With both sides having pedestrian paths, it will eliminate the need to cross in between Joliet and Plainfield. Pedestrians on either side can walk to the corners of Joliet and/or Plainfield and cross at those lights.

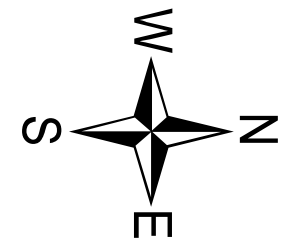

Miles

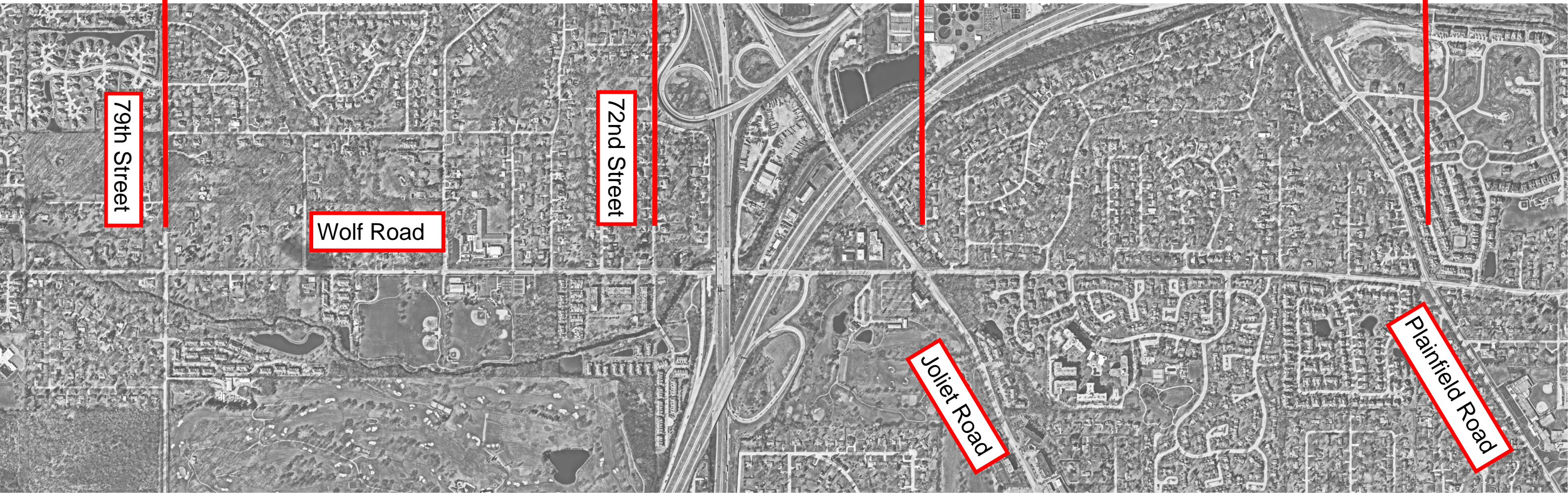

79th Street to 72nd Street

- Roadway Section: Open (Ditches) or Closed (Curb and Gutter)
- Two-Way Left Turn Lane: Yes or No
- Sidewalk: Yes or No If Yes: East or West or Both
- Shared-Use Path: Yes or No If Yes: East or West or Both
- On-Street Bicycle Lanes: Yes or No
- Other (Write In):

72nd Street to Joliet Road

- Roadway Section: Open (Ditches) or Closed (Curb and Gutter)
- Two-Way Left Turn Lane: Yes or No
- Sidewalk: Yes or No If Yes: East or West or Both
- Shared-Use Path: Yes or No If Yes: East or West or Both
- On-Street Bicycle Lanes: Yes or No
- Other (Write In):

Joliet Road to Plainfield Road

- Roadway Section: Open (Ditches) or Closed (Curb and Gutter)
- Two-Way Left Turn Lane: Yes or No
- Sidewalk: Yes or No If Yes: East or West or Both
- Shared-Use Path: Yes or No If Yes: East or West or Both
- On-Street Bicycle Lanes: Yes or No
- Other (Write In):

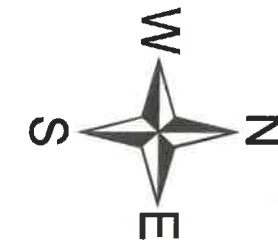

0.9 Miles

0.5 Miles

0.9 Miles

79th Street

Wolf Road

72nd Street

Joliet Road

Plainfield Road

79th Street to 72nd Street

- Roadway Section: Open (Ditches) or Closed (Curb and Gutter)
- Two-Way Left Turn Lane: Yes or No
- Sidewalk: Yes or No If Yes: East or West or Both
- Shared-Use Path: Yes or No If Yes: East or West or Both
- On-Street Bicycle Lanes: Yes or No
- Other (Write In):

72nd Street to Joliet Road

- Roadway Section: Open (Ditches) or Closed (Curb and Gutter)
- Two-Way Left Turn Lane: Yes or No
- Sidewalk: Yes or No If Yes: East or West or Both
- Shared-Use Path: Yes or No If Yes: East or West or Both
- On-Street Bicycle Lanes: Yes or No
- Other (Write In):

Joliet Road to Plainfield Road

- Roadway Section: Open (Ditches) or Closed (Curb and Gutter)
- Two-Way Left Turn Lane: Yes or No
- Sidewalk: Yes or No If Yes: East or West or Both
- Shared-Use Path: Yes or No If Yes: East or West or Both
- On-Street Bicycle Lanes: Yes or No
- Other (Write In):
over

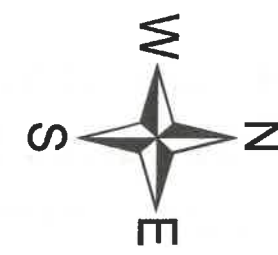

0.9 Miles

0.5 Miles

0.9 Miles



79th Street to 72nd Street

- Roadway Section: Open (Ditches) or Closed (Curb and Gutter)
- Two-Way Left Turn Lane: Yes or No
- Sidewalk: Yes or No If Yes: East or West or Both
- Shared-Use Path: Yes or No If Yes: East or West or Both
- On-Street Bicycle Lanes: Yes or No
- Other (Write In):

72nd Street to Joliet Road

- Roadway Section: Open (Ditches) or Closed (Curb and Gutter)
- Two-Way Left Turn Lane: Yes or No
- Sidewalk: Yes or No If Yes: East or West or Both
- Shared-Use Path: Yes or No If Yes: East or West or Both
- On-Street Bicycle Lanes: Yes or No
- Other (Write In):

Joliet Road to Plainfield Road

- Roadway Section: Open (Ditches) or Closed (Curb and Gutter)
- Two-Way Left Turn Lane: Yes or No
- Sidewalk: Yes or No If Yes: East or West or Both
- Shared-Use Path: Yes or No If Yes: East or West or Both
- On-Street Bicycle Lanes: Yes or No
- Other (Write In):
OVER

Because of the incline on Joliet Road heading North, few cars travel the posted 35mph, they rev up to around 40/45mph. Most South bound traffic is traveling at least 45/50mph. This excessive speeding along with all of the semi-truck traffic and emergency vehicles (which travel at least 2/3 times daily) make it unsafe for pedestrians and bicycling.

For over a year now, 18-wheel semi's heading North on Wolf turn East onto Acacia Drive to Algonquin. They follow our Algonquin (our residential road) and exit South on Wolf. Last year one stalled over both lanes of Wolf Road. I spoke to the driver who told me his GPS sent him down Algonquin. The last Police Chief was going to try and contact the truckers GPS to straighten this out. Our streets are fairly new and will NOT last with this type of traffic. We are a small subdivision and this is dangerous for the old folks walking dogs and small children.

I live on the corner of Algonquin and Wolf, my patio door faces our complex entrance/exit and I witness the travels in this area at all times of the day and evening.

- There are LITTLE to NO pedestrians walking in either direction.
- Bicycles travel this area about 3 to 4 during the week. Bicycle groups travel usually on Saturday or Sunday mornings and they travel 3 to 4 abreast in the North bound lane as cars try to go around them.

I am NOT opposed to three lanes (middle turning lane) with curbs, but I see NO NEED for pedestrian or bicycle paths to be included.

Name:

Email:



0.9 Miles

0.5 Miles

0.9 Miles



79th Street to 72nd Street

- Roadway Section: Open (Ditches) or Closed (Curb and Gutter)
- Two-Way Left Turn Lane: Yes or No
- Sidewalk: Yes or No If Yes: East or West or Both
- Shared-Use Path: Yes or No If Yes: East or West or Both
- On-Street Bicycle Lanes: Yes or No
- Other (Write In):

72nd Street to Joliet Road

- Roadway Section: Open (Ditches) or Closed (Curb and Gutter)
- Two-Way Left Turn Lane: Yes or No
- Sidewalk: Yes or No If Yes: East or West or Both
- Shared-Use Path: Yes or No If Yes: East or West or Both
- On-Street Bicycle Lanes: Yes or No
- Other (Write In):

Joliet Road to Plainfield Road

- Roadway Section: Open (Ditches) or Closed (Curb and Gutter)
- Two-Way Left Turn Lane: Yes or No
- Sidewalk: Yes or No If Yes: East or West or Both
- Shared-Use Path: Yes or No If Yes: East or West or Both
- On-Street Bicycle Lanes: Yes or No
- Other (Write In): TURN OVER →

ONCE YOU LOOK AT MY PIN IN REGARDS TO MY
PROPERTY YOU WILL SEE PROPERTY LOT LINE IS THE
CENTER OF WOLF RD.

AS YOU ARE POSSIBLY TRYING TO AQUIRE MORE
OF MY LAND I WOULD WANT YOU TO TAKE
THE LAND OFF MY TAXES + PURCHASE THE
LAND YOU WANT FROM ME AT FAIR MARKET
VALUE. IT IS NOT FAIR FOR ME TO PAY
TAXES ON LAND I CAN NOT PERSONALLY USE
THE PARCELL WOULD BE 30'x100'. APPROX.

THANK YOU,



0.9 Miles

0.5 Miles

0.9 Miles

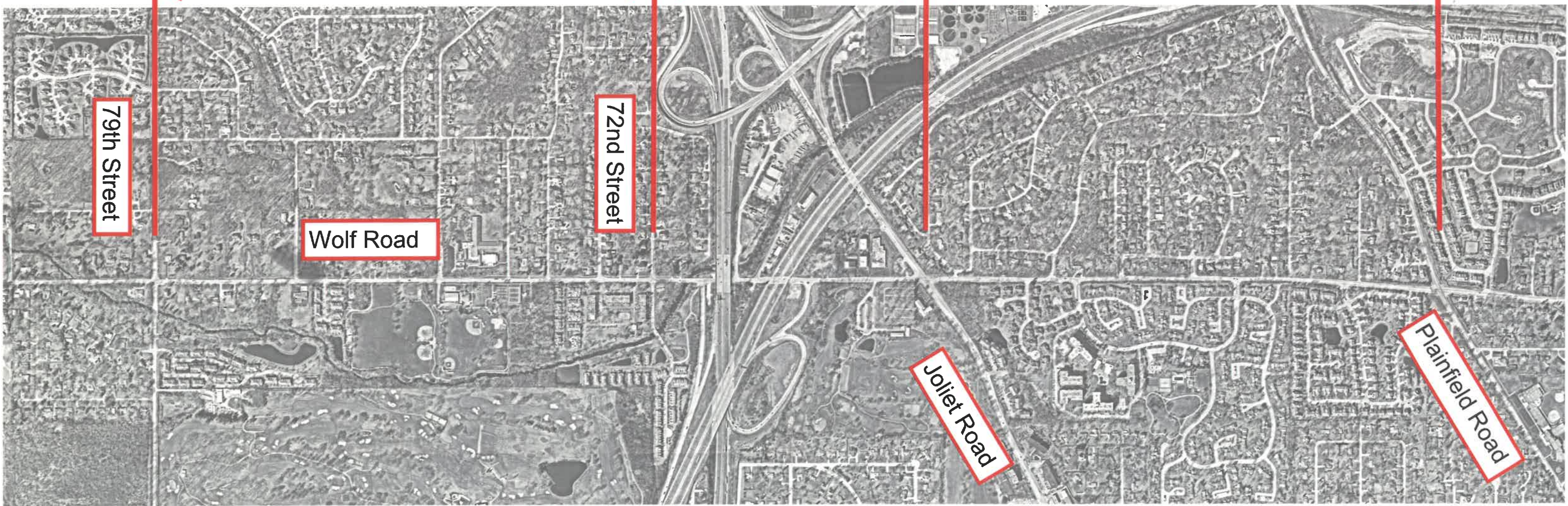

79th Street

Wolf Road

72nd Street

Joliet Road

Plainfield Road

79th Street to 72nd Street

- Roadway Section: Open (Ditches) or Closed (Curb and Gutter)
- Two-Way Left Turn Lane: Yes or No
- Sidewalk: Yes or No If Yes: East or West or Both
- Shared-Use Path: Yes or No If Yes: East or West or Both
- On-Street Bicycle Lanes: Yes or No
- Other (Write In):

72nd Street to Joliet Road

- Roadway Section: Open (Ditches) or Closed (Curb and Gutter)
- Two-Way Left Turn Lane: Yes or No
- Sidewalk: Yes or No If Yes: East or West or Both
- Shared-Use Path: Yes or No If Yes: East or West or Both
- On-Street Bicycle Lanes: Yes or No
- Other (Write In):

Joliet Road to Plainfield Road

- Roadway Section: Open (Ditches) or Closed (Curb and Gutter)
- Two-Way Left Turn Lane: Yes or No
- Sidewalk: Yes or No If Yes: East or West or Both
- Shared-Use Path: Yes or No If Yes: East or West or Both
- On-Street Bicycle Lanes: Yes or No
- Other (Write In):

I live in Acacia & my town house faces Wolf Rd.
Right now I live in a nice cul de sac,
which is buffered from Wolf Rd
by thick shrubbery. If ~~the~~ Wolf Rd
is widened & the shrubbery is taken
away, I will basically be living on a
busy street. This will negatively affect
my property value. Both of my children
walked or biked daily to school, starting
at ages 8 & 11, without supervision. There
was not a need for a sidewalk or bike trail
because they road/walked through Acacia,
to the chip trail, & on to the sidewalk
by Ashbrook. I believe that any bike
path or sidewalk on the East Side
of Wolf, between Joliet & Plainfield
will be a complete waste & will unnecessarily
ruin the quality of life for the Acacia
residencies near Wolf Road.

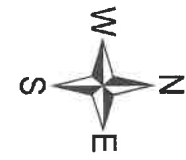

79th Street to 72nd Street

- Roadway Section: Open (Ditches) or Closed (Curb and Gutter)
- Two-Way Left Turn Lane: Yes or No
- Sidewalk: Yes or No If Yes: East or West or Both
- Shared-Use Path: Yes or No If Yes: East or West or Both
- On-Street Bicycle Lanes: Yes or No
- Other (Write In):

72nd Street to Joliet Road

- Roadway Section: Open (Ditches) or Closed (Curb and Gutter)
- Two-Way Left Turn Lane: Yes or No
- Sidewalk: Yes or No If Yes: East or West or Both
- Shared-Use Path: Yes or No If Yes: East or West or Both
- On-Street Bicycle Lanes: Yes or No
- Other (Write In):

Joliet Road to Plainfield Road

- Roadway Section: Open (Ditches) or Closed (Curb and Gutter)
- Two-Way Left Turn Lane: Yes or No
- Sidewalk: Yes or No If Yes: East or West or Both
- Shared-Use Path: Yes or No If Yes: East or West or Both
- On-Street Bicycle Lanes: Yes or No
- Other (Write In):



79th Street to 72nd Street

- Roadway Section: Open (Ditches) or Closed (Curb and Gutter)
- Two-Way Left Turn Lane: Yes or No
- Sidewalk: Yes or No If Yes: East or West or Both
- Shared-Use Path: Yes or No If Yes: East or West or Both
- On-Street Bicycle Lanes: Yes or No
- Other (Write In):

72nd Street to Joliet Road

- Roadway Section: Open (Ditches) or Closed (Curb and Gutter)
- Two-Way Left Turn Lane: Yes or No
- Sidewalk: Yes or No If Yes: East or West or Both
- Shared-Use Path: Yes or No If Yes: East or West or Both
- On-Street Bicycle Lanes: Yes or No
- Other (Write In):

Joliet Road to Plainfield Road

- Roadway Section: Open (Ditches) or Closed (Curb and Gutter)
- Two-Way Left Turn Lane: Yes or No
- Sidewalk: Yes or No If Yes: East or West or Both
- Shared-Use Path: Yes or No If Yes: East or West or Both
- On-Street Bicycle Lanes: Yes or No
- Other (Write In):

Name:

Email:



0.9 Miles

0.5 Miles

0.9 Miles



79th Street to 72nd Street

- Roadway Section: Open (Ditches) or Closed (Curb and Gutter)
- Two-Way Left Turn Lane: Yes or No
- Sidewalk: Yes or No If Yes: East or West or Both
- Shared-Use Path: Yes or No If Yes: East or West or Both
- On-Street Bicycle Lanes: Yes or No
- Other (Write In):

72nd Street to Joliet Road

- Roadway Section: Open (Ditches) or Closed (Curb and Gutter)
- Two-Way Left Turn Lane: Yes or No
- Sidewalk: Yes or No If Yes: East or West or Both
- Shared-Use Path: Yes or No If Yes: East or West or Both
- On-Street Bicycle Lanes: Yes or No
- Other (Write In):

Joliet Road to Plainfield Road

- Roadway Section: Open (Ditches) or Closed (Curb and Gutter)
- Two-Way Left Turn Lane: Yes or No
- Sidewalk: Yes or No If Yes: East or West or Both
- Shared-Use Path: Yes or No If Yes: East or West or Both
- On-Street Bicycle Lanes: Yes or No
- Other (Write In):

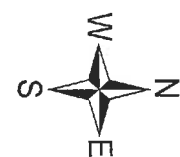

0.9 Miles 0.5 Miles 0.9 Miles



79th Street to 72nd Street

72nd Street to Joliet Road

Joliet Road to Plainfield Road

- Roadway Section: Open (Ditches) or Closed (Curb and Gutter)
- Two-Way Left Turn Lane: Yes or No
- Sidewalk: Yes or No If Yes: East or West or Both
- Shared-Use Path: Yes or No If Yes: East or West or Both
- On-Street Bicycle Lanes: Yes or No
- Other (Write In):

- Roadway Section: Open (Ditches) or Closed (Curb and Gutter)
- Two-Way Left Turn Lane: Yes or No
- Sidewalk: Yes or No If Yes: East or West or Both
- Shared-Use Path: Yes or No If Yes: East or West or Both
- On-Street Bicycle Lanes: Yes or No
- Other (Write In):

- Roadway Section: Open (Ditches) or Closed (Curb and Gutter)
- Two-Way Left Turn Lane: Yes or No
- Sidewalk: Yes or No If Yes: East or West or Both
- Shared-Use Path: Yes or No If Yes: East or West or Both
- On-Street Bicycle Lanes: Yes or No
- Other (Write In):

We desperately need pedestrian and bicycle infrastructure! Sidewalks with separate bike lanes are the way to go through the whole corridor. This will make our community safer and more desirable. The future requires investment in walkable, sustainable communities.

Name:

Email:



0.9 Miles

0.5 Miles

0.9 Miles



79th Street to 72nd Street

- Roadway Section: Open (Ditches) or Closed (Curb and Gutter) *Open*
- Two-Way Left Turn Lane: Yes or No *No*
- Sidewalk: Yes or No *No* If Yes: East or West or Both *Both*
- Shared-Use Path: Yes or No *No* If Yes: East or West or Both *Both*
- On-Street Bicycle Lanes: Yes or No *No*
- Other (Write In):

72nd Street to Joliet Road

- Roadway Section: Open (Ditches) or Closed (Curb and Gutter) *Open*
- Two-Way Left Turn Lane: Yes or No *No*
- Sidewalk: Yes or No *No* If Yes: East or West or Both *Both*
- Shared-Use Path: Yes or No *No* If Yes: East or West or Both *Both*
- On-Street Bicycle Lanes: Yes or No *No*
- Other (Write In):

Joliet Road to Plainfield Road

- Roadway Section: Open (Ditches) or Closed (Curb and Gutter) *Open*
- Two-Way Left Turn Lane: Yes or No *No*
- Sidewalk: Yes or No *No* If Yes: East or West or Both *Both*
- Shared-Use Path: Yes or No *No* If Yes: East or West or Both *Both*
- On-Street Bicycle Lanes: Yes or No *No*
- Other (Write In):

Name:

Email:

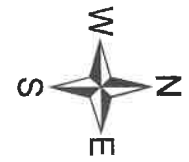

0.9 Miles

0.5 Miles

0.9 Miles

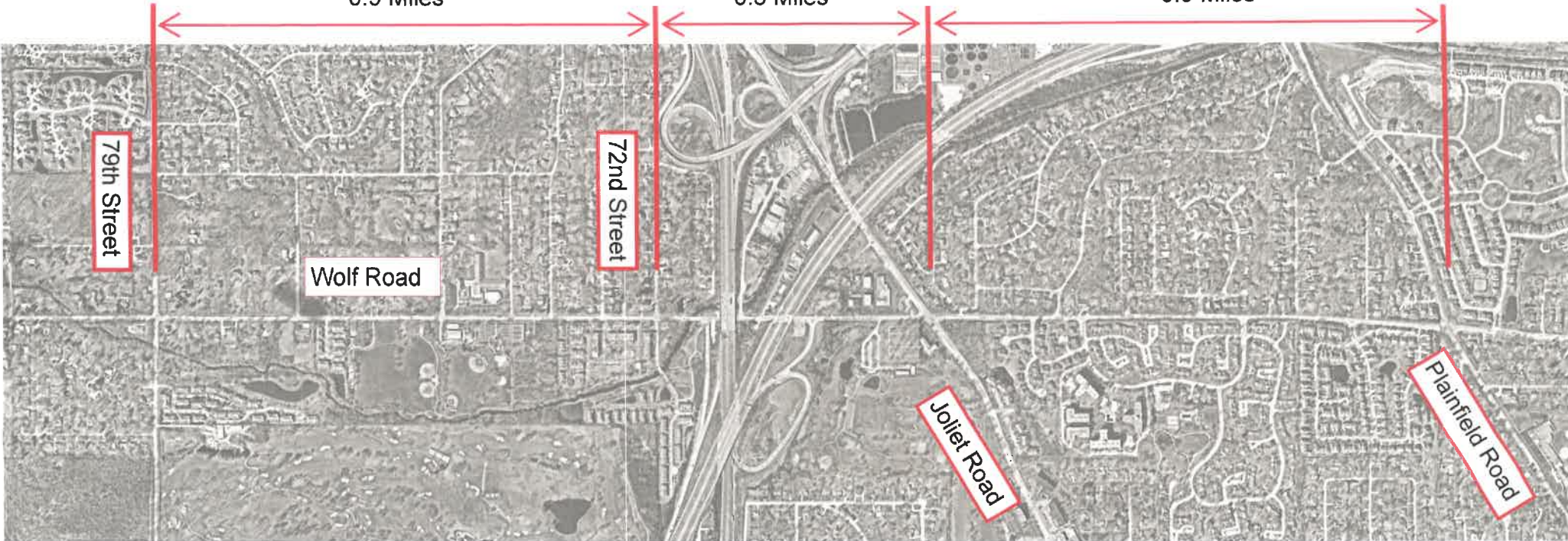

79th Street to 72nd Street

- Roadway Section: Open (Ditches) or Closed (Curb and Gutter)
- Two-Way Left Turn Lane: Yes or No
- Sidewalk: Yes or No If Yes: East or West or Both
- Shared-Use Path: Yes or No If Yes: East or West or Both
- On-Street Bicycle Lanes: Yes or No
- Other (Write In):

72nd Street to Joliet Road

- Roadway Section: Open (Ditches) or Closed (Curb and Gutter)
- Two-Way Left Turn Lane: Yes or No
- Sidewalk: Yes or No If Yes: East or West or Both
- Shared-Use Path: Yes or No If Yes: East or West or Both
- On-Street Bicycle Lanes: Yes or No
- Other (Write In):

Joliet Road to Plainfield Road

- Roadway Section: Open (Ditches) or Closed (Curb and Gutter)
- Two-Way Left Turn Lane: Yes or No
- Sidewalk: Yes or No If Yes: East or West or Both
- Shared-Use Path: Yes or No If Yes: East or West or Both
- On-Street Bicycle Lanes: Yes or No
- Other (Write In):

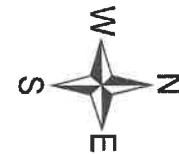

0.9 Miles

0.5 Miles

0.9 Miles



79th Street to 72nd Street

- Roadway Section: Open (Ditches) or Closed (Curb and Gutter)
- Two-Way Left Turn Lane: Yes or No
- Sidewalk: Yes or No If Yes: East or West or Both
- Shared-Use Path: Yes or No If Yes: East or West or Both
- On-Street Bicycle Lanes: Yes or No
- Other (Write In):

72nd Street to Joliet Road

- Roadway Section: Open (Ditches) or Closed (Curb and Gutter)
- Two-Way Left Turn Lane: Yes or No
- Sidewalk: Yes or No If Yes: East or West or Both
- Shared-Use Path: Yes or No If Yes: East or West or Both
- On-Street Bicycle Lanes: Yes or No
- Other (Write In):

Joliet Road to Plainfield Road

- Roadway Section: Open (Ditches) or Closed (Curb and Gutter)
- Two-Way Left Turn Lane: Yes or No
- Sidewalk: Yes or No If Yes: East or West or Both
- Shared-Use Path: Yes or No If Yes: East or West or Both
- On-Street Bicycle Lanes: Yes or No
- Other (Write In):



0.9 Miles

0.5 Miles

0.9 Miles



79th Street to 72nd Street

- Roadway Section: Open (Ditches) or Closed (Curb and Gutter)
- Two-Way Left Turn Lane: Yes or No
- Sidewalk: ~~Yes~~ or ~~No~~ If Yes: ~~East~~ or ~~West~~ or ~~Both~~
- Shared-Use Path: ~~Yes~~ or ~~No~~ If Yes: ~~East~~ or ~~West~~ or ~~Both~~
- On-Street Bicycle Lanes: Yes or No
- Other (Write In):

72nd Street to Joliet Road

- Roadway Section: Open (Ditches) or Closed (Curb and Gutter)
- Two-Way Left Turn Lane: Yes or No
- Sidewalk: ~~Yes~~ or ~~No~~ If Yes: ~~East~~ or ~~West~~ or ~~Both~~
- Shared-Use Path: ~~Yes~~ or ~~No~~ If Yes: ~~East~~ or ~~West~~ or ~~Both~~
- On-Street Bicycle Lanes: Yes or No
- Other (Write In):

Joliet Road to Plainfield Road

- Roadway Section: Open (Ditches) or Closed (Curb and Gutter)
- Two-Way Left Turn Lane: Yes or No
- Sidewalk: ~~Yes~~ or ~~No~~ If Yes: ~~East~~ or ~~West~~ or ~~Both~~
- Shared-Use Path: ~~Yes~~ or ~~No~~ If Yes: ~~East~~ or ~~West~~ or ~~Both~~
- On-Street Bicycle Lanes: Yes or No
- Other (Write In):

Name:

Email:



0.9 Miles

0.5 Miles

0.9 Miles

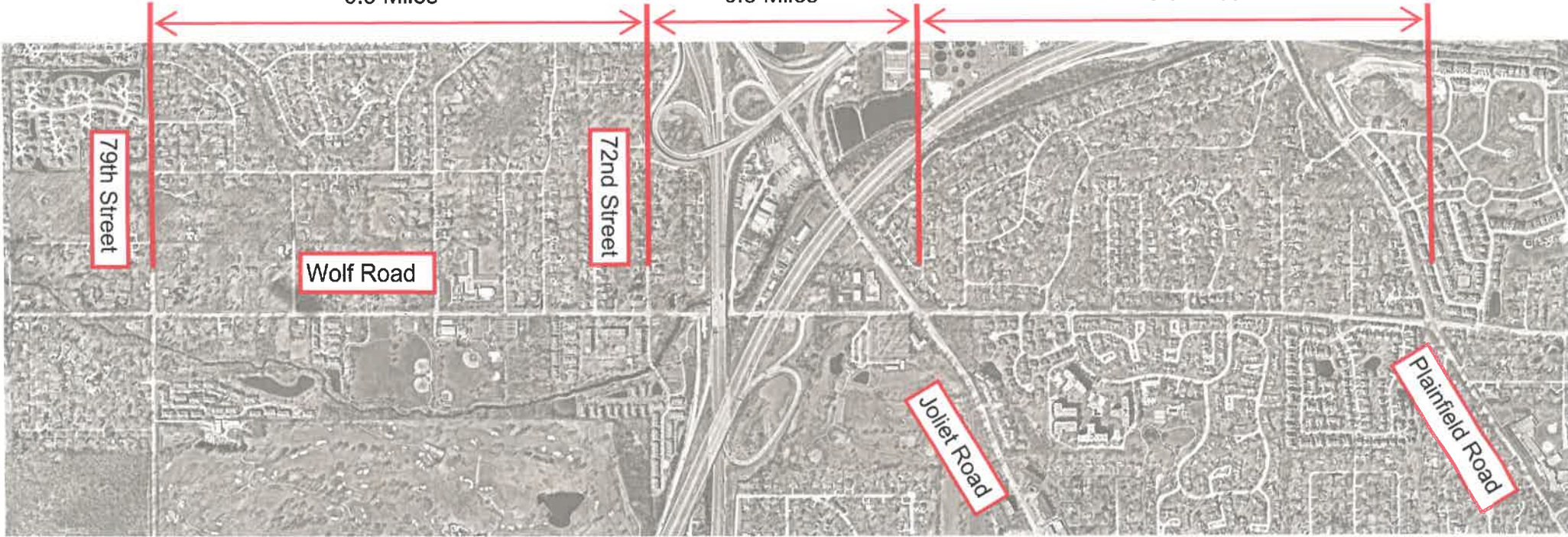

79th Street to 72nd Street

- Roadway Section: Open (Ditches) or Closed (Curb and Gutter) ✓
- Two-Way Left Turn Lane: Yes or No ✓
- Sidewalk: Yes or No ✓ If Yes: East or West or Both ✓
- Shared-Use Path: Yes or No ✓ If Yes: East or West or Both ✓
- On-Street Bicycle Lanes: Yes or No ✓
- Other (Write In): ✓

72nd Street to Joliet Road

- Roadway Section: Open (Ditches) or Closed (Curb and Gutter) ✓
- Two-Way Left Turn Lane: Yes or No ✓
- Sidewalk: Yes or No ✓ If Yes: East or West or Both ✓
- Shared-Use Path: Yes or No ✓ If Yes: East or West or Both ✓
- On-Street Bicycle Lanes: Yes or No ✓
- Other (Write In): ✓

Joliet Road to Plainfield Road

- Roadway Section: Open (Ditches) or Closed (Curb and Gutter) ✓
- Two-Way Left Turn Lane: Yes or No ✓
- Sidewalk: Yes or No ✓ If Yes: East or West or Both ✓
- Shared-Use Path: Yes or No ✓ If Yes: East or West or Both ✓
- On-Street Bicycle Lanes: Yes or No ✓
- Other (Write In): ✓

Name:

Email:



0.9 Miles

0.5 Miles

0.9 Miles

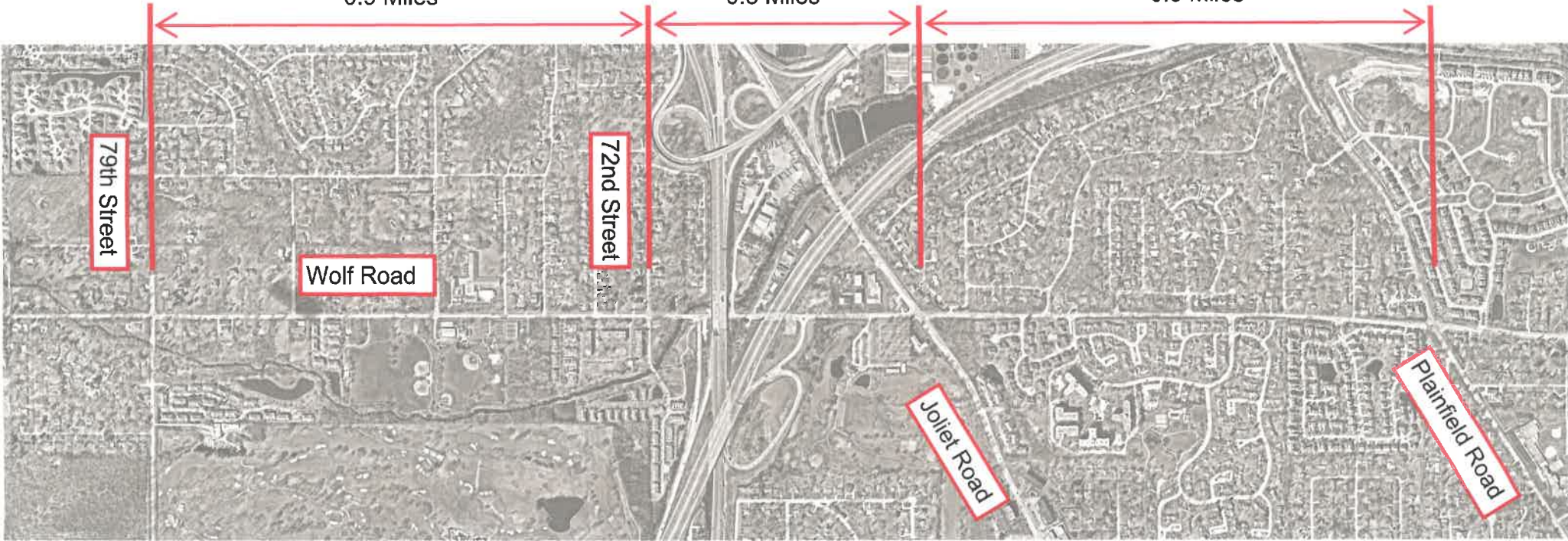

79th Street to 72nd Street

- Roadway Section: Open (Ditches) or Closed (Curb and Gutter)
- Two-Way Left Turn Lane: Yes or No
- Sidewalk: Yes or No If Yes: East or West or Both
- Shared-Use Path: Yes or No If Yes: East or West or Both
- On-Street Bicycle Lanes: Yes or No
- Other (Write In):

72nd Street to Joliet Road

- Roadway Section: Open (Ditches) or Closed (Curb and Gutter)
- Two-Way Left Turn Lane: Yes or No
- Sidewalk: Yes or No If Yes: East or West or Both
- Shared-Use Path: Yes or No If Yes: East or West or Both
- On-Street Bicycle Lanes: Yes or No
- Other (Write In):

Joliet Road to Plainfield Road

- Roadway Section: Open (Ditches) or Closed (Curb and Gutter)
- Two-Way Left Turn Lane: Yes or No
- Sidewalk: Yes or No If Yes: East or West or Both
- Shared-Use Path: Yes or No If Yes: East or West or Both
- On-Street Bicycle Lanes: Yes or No
- Other (Write In):

Name:

Email:



0.9 Miles

0.5 Miles

0.9 Miles

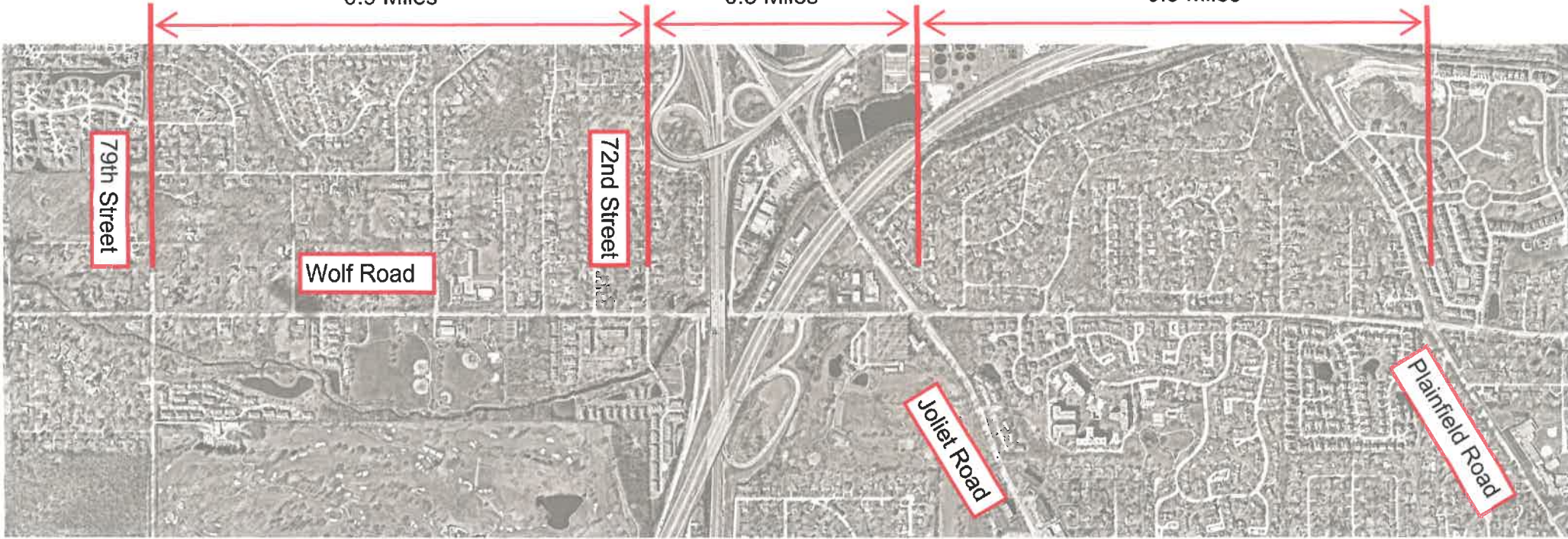

79th Street to 72nd Street

- Roadway Section: Open (Ditches) or Closed (Curb and Gutter)
- Two-Way Left Turn Lane: Yes or No
- Sidewalk: Yes or No If Yes: East or West or Both
- Shared-Use Path: Yes or No If Yes: East or West or Both
- On-Street Bicycle Lanes: Yes or No
- Other (Write In):

72nd Street to Joliet Road

- Roadway Section: Open (Ditches) or Closed (Curb and Gutter)
- Two-Way Left Turn Lane: Yes or No
- Sidewalk: Yes or No If Yes: East or West or Both
- Shared-Use Path: Yes or No If Yes: East or West or Both
- On-Street Bicycle Lanes: Yes or No
- Other (Write In):

Joliet Road to Plainfield Road

- Roadway Section: Open (Ditches) or Closed (Curb and Gutter)
- Two-Way Left Turn Lane: Yes or No
- Sidewalk: Yes or No If Yes: East or West or Both
- Shared-Use Path: Yes or No If Yes: East or West or Both
- On-Street Bicycle Lanes: Yes or No
- Other (Write In):

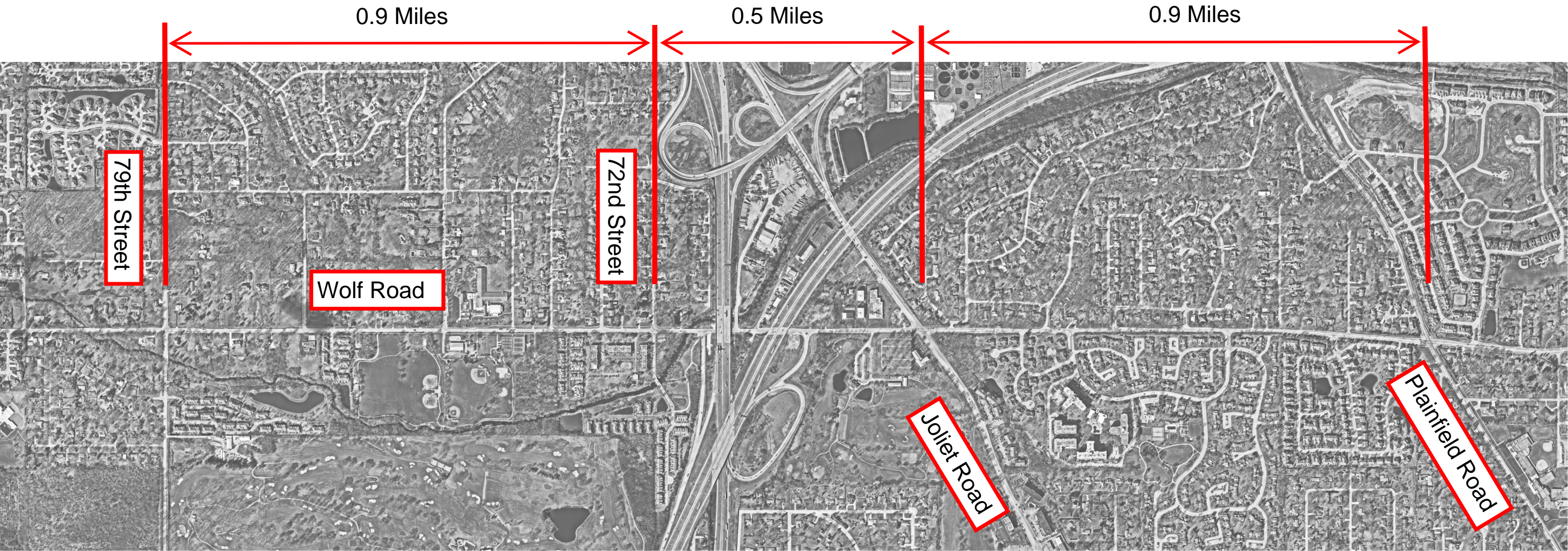
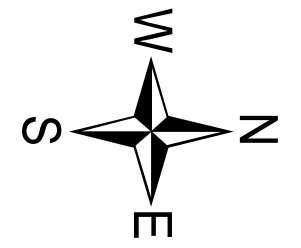

79th Street to 72nd Street

- Roadway Section: Open (Ditches) or Closed (**Curb and Gutter**)
- Two-Way Left Turn Lane: Yes or **No**
- Sidewalk: **Yes** or No If Yes: East or West or **Both**
- Shared-Use Path: **Yes** or No If Yes: East or West or **Both**
- On-Street Bicycle Lanes: **Yes** or No
- Other (Write In):

72nd Street to Joliet Road

- Roadway Section: Open (Ditches) or Closed (**Curb and Gutter**)
- Two-Way Left Turn Lane: Yes or **No**
- Sidewalk: **Yes** or No If Yes: East or West or **Both**
- Shared-Use Path: **Yes** or No If Yes: East or West or **Both**
- On-Street Bicycle Lanes: **Yes** or No
- Other (Write In):

Joliet Road to Plainfield Road

- Roadway Section: Open (Ditches) or Closed (**Curb and Gutter**)
- Two-Way Left Turn Lane: Yes or **No**
- Sidewalk: **Yes** or No If Yes: East or West or **Both**
- Shared-Use Path: **Yes** or No If Yes: East or West or **Both**
- On-Street Bicycle Lanes: **Yes** or No
- Other (Write In):

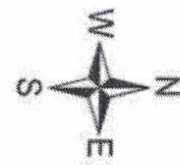

0.9 Miles

0.5 Miles

0.9 Miles

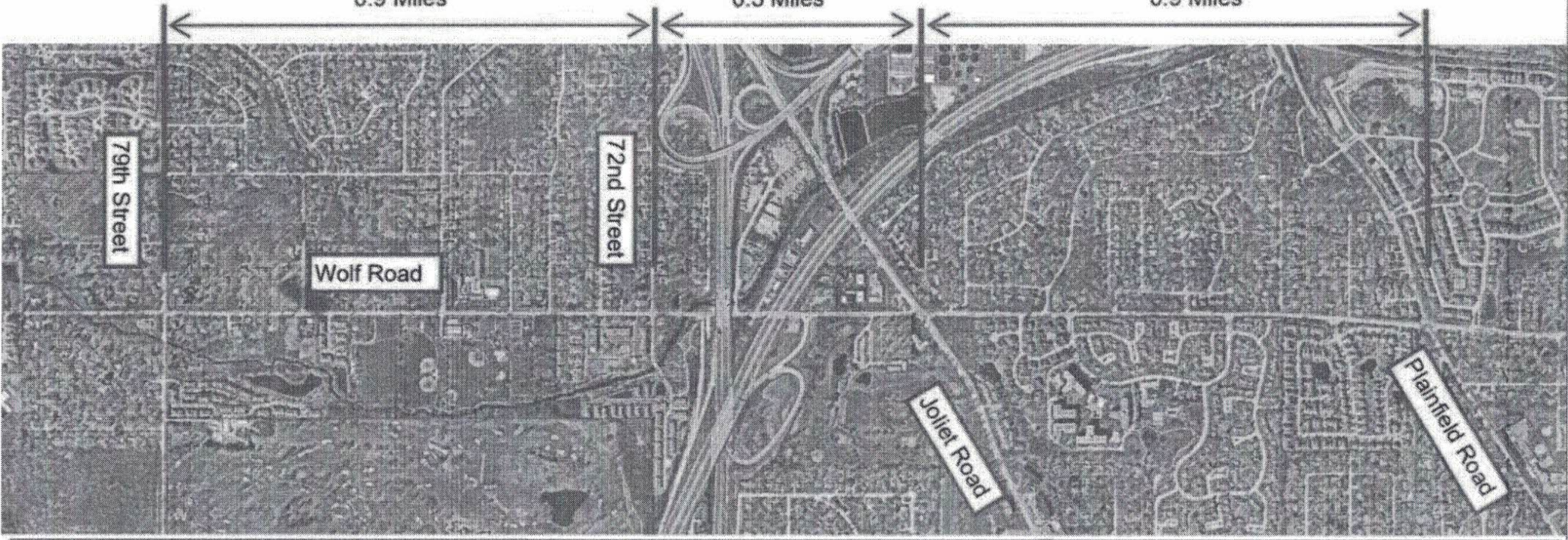

79th Street to 72nd Street

- Roadway Section: Open (Ditches) or Closed (Curb and Gutter) Open
- Two-Way Left Turn Lane: Yes or No No **UNSAFE**
- Sidewalk: Yes or No No **UNSAFE** If Yes: East or West or Both
- Shared-Use Path: Yes or No No **UNSAFE** If Yes: East or West or Both
- On-Street Bicycle Lanes: Yes or No No **UNSAFE** ?
- Other (Write In):

72nd Street to Joliet Road

- Roadway Section: Open (Ditches) or Closed (Curb and Gutter) Open
- Two-Way Left Turn Lane: Yes or No No **UNSAFE**
- Sidewalk: Yes or No No **UNSAFE** If Yes: East or West or Both
- Shared-Use Path: Yes or No No **UNSAFE** If Yes: East or West or Both
- On-Street Bicycle Lanes: Yes or No No **UNSAFE** ?
- Other (Write In):

Joliet Road to Plainfield Road

- Roadway Section: Open (Ditches) or Closed (Curb and Gutter) Open
- Two-Way Left Turn Lane: Yes or No No **SAFETY**
- Sidewalk: Yes or No No **SAFETY** If Yes: East or West or Both
- Shared-Use Path: Yes or No No **SAFETY** If Yes: East or West or Both
- On-Street Bicycle Lanes: Yes or No No **SAFETY**
- Other (Write In): *

*don't think bikers will obey lanes

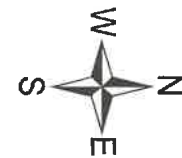

0.9 Miles

0.5 Miles

0.9 Miles



79th Street to 72nd Street

- Roadway Section: Open (Ditches) or Closed (Curb and Gutter)
- Two-Way Left Turn Lane: Yes or No
- Sidewalk: Yes or No If Yes: East or West or Both
- Shared-Use Path: Yes or No If Yes: East or West or Both
- On-Street Bicycle Lanes: Yes or No
- Other (Write In):

72nd Street to Joliet Road

- Roadway Section: Open (Ditches) or Closed (Curb and Gutter)
- Two-Way Left Turn Lane: Yes or No
- Sidewalk: Yes or No If Yes: East or West or Both
- Shared-Use Path: Yes or No If Yes: East or West or Both
- On-Street Bicycle Lanes: Yes or No
- Other (Write In):

Joliet Road to Plainfield Road

- Roadway Section: Open (Ditches) or Closed (Curb and Gutter)
- Two-Way Left Turn Lane: Yes or No
- Sidewalk: Yes or No If Yes: East or West or Both
- Shared-Use Path: Yes or No If Yes: East or West or Both
- On-Street Bicycle Lanes: Yes or No
- Other (Write In):



79th Street to 72nd Street

- Roadway Section: Open (Ditches) or Closed (Curb and Gutter)
- Two-Way Left Turn Lane: Yes or No
- Sidewalk: Yes or No If Yes: East or West or Both
- Shared-Use Path: Yes or No If Yes: East or West or Both
- On-Street Bicycle Lanes: Yes or No
- Other (Write In):

72nd Street to Joliet Road

- Roadway Section: Open (Ditches) or Closed (Curb and Gutter)
- Two-Way Left Turn Lane: Yes or No
- Sidewalk: Yes or No If Yes: East or West or Both
- Shared-Use Path: Yes or No If Yes: East or West or Both
- On-Street Bicycle Lanes: Yes or No
- Other (Write In):

Joliet Road to Plainfield Road

- Roadway Section: Open (Ditches) or Closed (Curb and Gutter)
- Two-Way Left Turn Lane: Yes or No
- Sidewalk: Yes or No If Yes: East or West or Both
- Shared-Use Path: Yes or No If Yes: East or West or Both
- On-Street Bicycle Lanes: Yes or No
- Other (Write In):

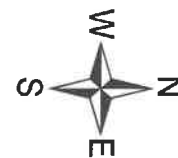

79th Street to 72nd Street

- Roadway Section: Open (Ditches) or Closed (Curb and Gutter)
- Two-Way Left Turn Lane: Yes or No *where needed*
- Sidewalk: Yes or No *If Yes: East or West or Both*
- Shared-Use Path: Yes or No *If Yes: East or West or Both*
- On-Street Bicycle Lanes: Yes or No
- Other (Write In): *concerned about ~~road~~ Truck Traffic*

72nd Street to Joliet Road

- Roadway Section: Open (Ditches) or Closed (Curb and Gutter)
- Two-Way Left Turn Lane: Yes or No *where needed*
- Sidewalk: Yes or No *If Yes: East or West or Both*
- Shared-Use Path: Yes or No *If Yes: East or West or Both*
- On-Street Bicycle Lanes: Yes or No
- Other (Write In): *concerned about Truck Traffic*

Joliet Road to Plainfield Road

- Roadway Section: Open (Ditches) or Closed (Curb and Gutter)
- Two-Way Left Turn Lane: Yes or No *where needed*
- Sidewalk: Yes or No *If Yes: East or West or Both*
- Shared-Use Path: Yes or No *If Yes: East or West or Both*
- On-Street Bicycle Lanes: Yes or No
- Other (Write In): *concerned about Truck Traffic*

Sidewalk ~~and~~ works Best for the residences of IHP to have a sub Road

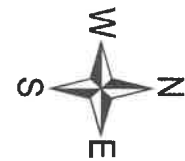

79th Street to 72nd Street

- Roadway Section: Open (Ditches) or Closed (Curb and Gutter)
- Two-Way Left Turn Lane: Yes or No
- Sidewalk: Yes or No If Yes: East or West or Both
- Shared-Use Path: Yes or No If Yes: East or West or Both
- On-Street Bicycle Lanes: Yes or No
- Other (Write In):

72nd Street to Joliet Road

- Roadway Section: Open (Ditches) or Closed (Curb and Gutter)
- Two-Way Left Turn Lane: Yes or No
- Sidewalk: Yes or No If Yes: East or West or Both
- Shared-Use Path: Yes or No If Yes: East or West or Both
- On-Street Bicycle Lanes: Yes or No
- Other (Write In):

Joliet Road to Plainfield Road

- Roadway Section: Open (Ditches) or Closed (Curb and Gutter)
- Two-Way Left Turn Lane: Yes or No
- Sidewalk: Yes or No If Yes: East or West or Both
- Shared-Use Path: Yes or No If Yes: East or West or Both
- On-Street Bicycle Lanes: Yes or No
- Other (Write In):

*SPEED LIMIT to 25-30
Similar to La Grange
or Western Springs*

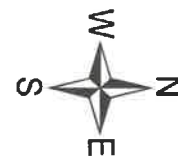

79th Street to 72nd Street

- Roadway Section: Open (Ditches) or Closed (Curb and Gutter)
- Two-Way Left Turn Lane: Yes or No
- Sidewalk: Yes or No If Yes: East or West or Both
- Shared-Use Path: Yes or No If Yes: East or West or Both
- On-Street Bicycle Lanes: Yes or No
- Other (Write In):

72nd Street to Joliet Road

- Roadway Section: Open (Ditches) or Closed (Curb and Gutter)
- Two-Way Left Turn Lane: Yes or No
- Sidewalk: Yes or No If Yes: East or West or Both
- Shared-Use Path: Yes or No If Yes: East or West or Both
- On-Street Bicycle Lanes: Yes or No
- Other (Write In):

Joliet Road to Plainfield Road

- Roadway Section: Open (Ditches) or Closed (Curb and Gutter)
- Two-Way Left Turn Lane: Yes or No
- Sidewalk: Yes or No If Yes: East or West or Both
- Shared-Use Path: Yes or No If Yes: East or West or Both
- On-Street Bicycle Lanes: Yes or No
- Other (Write In): - no multi-use path

- 25 mph speed limit
- NO TRUCKS

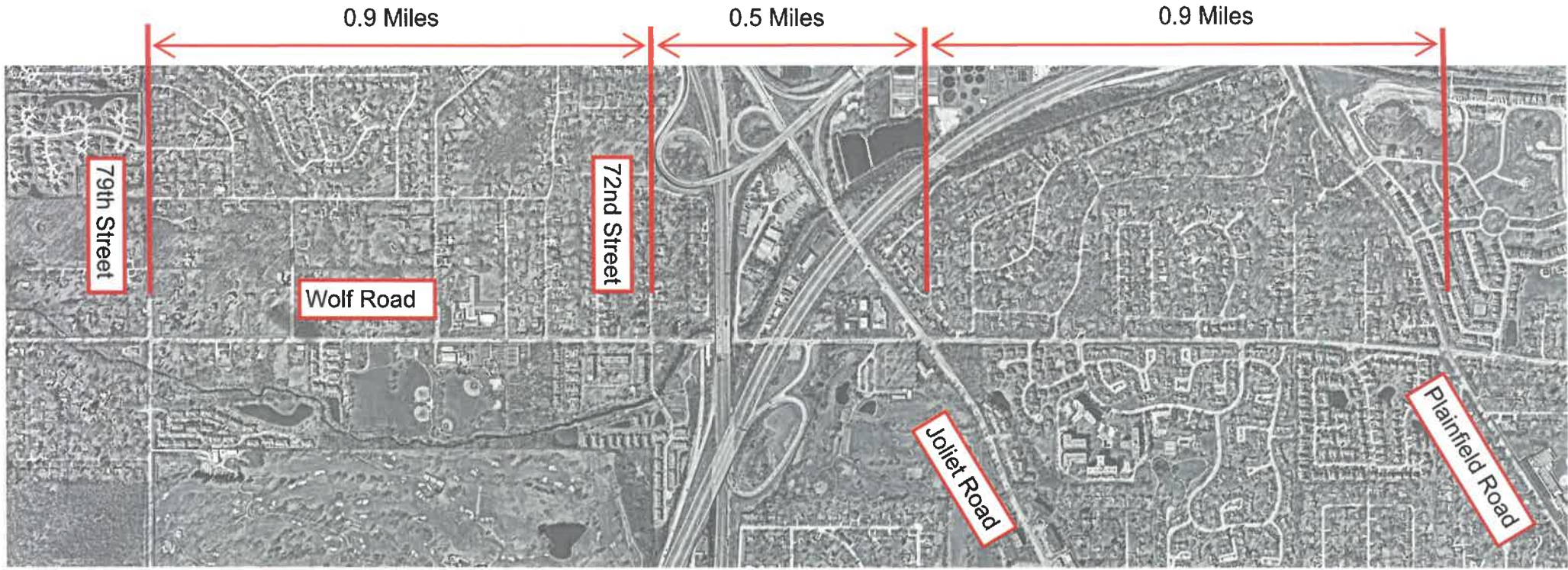

79th Street to 72nd Street

- Roadway Section: Open (Ditches) or Closed (Curb and Gutter)
- Two-Way Left Turn Lane: Yes or No
- Sidewalk: Yes or No If Yes: East or West or Both
- Shared-Use Path: Yes or No If Yes: East or West or Both
- On-Street Bicycle Lanes: Yes or No
- Other (Write In):

72nd Street to Joliet Road

- Roadway Section: Open (Ditches) or Closed (Curb and Gutter)
- Two-Way Left Turn Lane: Yes or No
- Sidewalk: Yes or No If Yes: East or West or Both
- Shared-Use Path: Yes or No If Yes: East or West or Both
- On-Street Bicycle Lanes: Yes or No
- Other (Write In):

Joliet Road to Plainfield Road

- Roadway Section: Open (Ditches) or Closed (Curb and Gutter)
- Two-Way Left Turn Lane: Yes or No
- Sidewalk: Yes or No If Yes: East or West or Both
- Shared-Use Path: Yes or No If Yes: East or West or Both
- On-Street Bicycle Lanes: Yes or No
- Other (Write In):

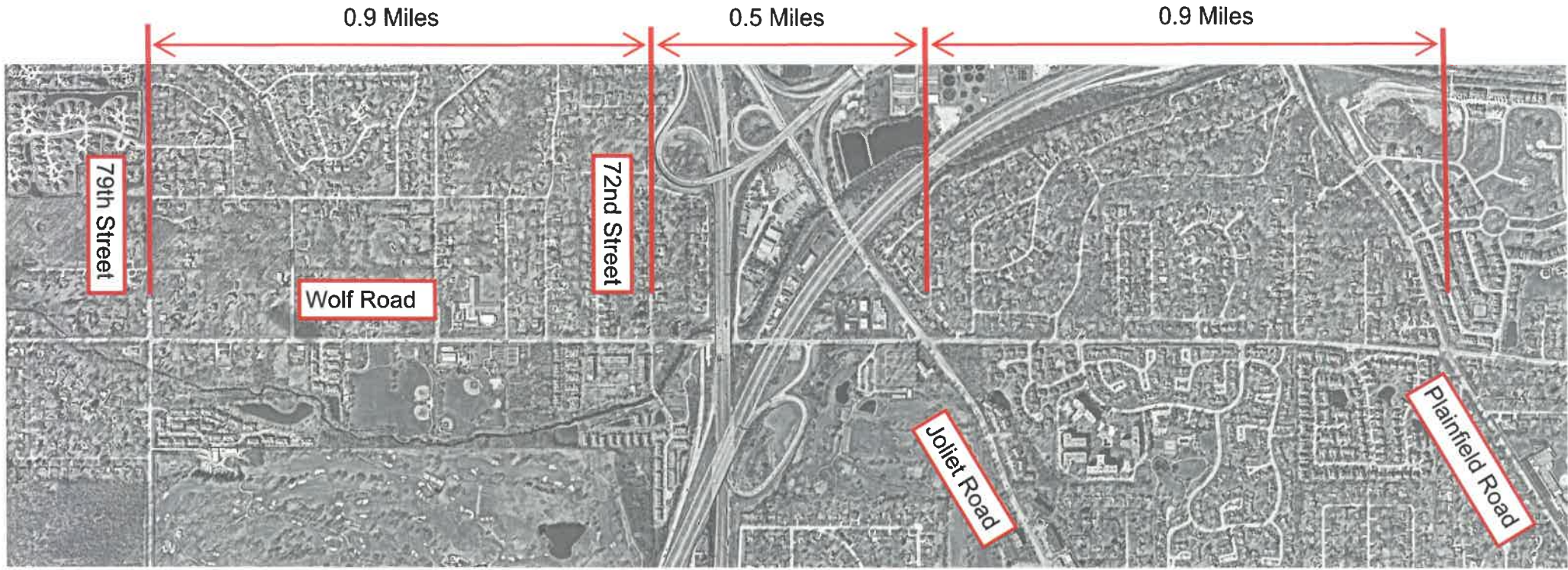

79th Street to 72nd Street

- Roadway Section: Open (Ditches) or Closed (Curb and Gutter)
- Two-Way Left Turn Lane: Yes or No
- Sidewalk: Yes or No If Yes: East or West or Both
- Shared-Use Path: Yes or No If Yes: East or West or Both
- On-Street Bicycle Lanes: Yes or No
- Other (Write In):

72nd Street to Joliet Road

- Roadway Section: Open (Ditches) or Closed (Curb and Gutter)
- Two-Way Left Turn Lane: Yes or No
- Sidewalk: Yes or No If Yes: East or West or Both
- Shared-Use Path: Yes or No If Yes: East or West or Both
- On-Street Bicycle Lanes: Yes or No
- Other (Write In):

Joliet Road to Plainfield Road

- Roadway Section: Open (Ditches) or Closed (Curb and Gutter)
- Two-Way Left Turn Lane: Yes or No
- Sidewalk: Yes or No If Yes: East or West or Both
- Shared-Use Path: Yes or No If Yes: East or West or Both
- On-Street Bicycle Lanes: Yes or No
- Other (Write In):



79th Street to 72nd Street

- Roadway Section: Open (Ditches) or Closed (Curb and Gutter)
- Two-Way Left Turn Lane: Yes or No
- Sidewalk: Yes or No If Yes: East or West or Both
- Shared-Use Path: Yes or No If Yes: East or West or Both
- On-Street Bicycle Lanes: Yes or No
- Other (Write In):

72nd Street to Joliet Road

- Roadway Section: Open (Ditches) or Closed (Curb and Gutter)
- Two-Way Left Turn Lane: Yes or No
- Sidewalk: Yes or No If Yes: East or West or Both
- Shared-Use Path: Yes or No If Yes: East or West or Both
- On-Street Bicycle Lanes: Yes or No
- Other (Write In):

Joliet Road to Plainfield Road

- Roadway Section: Open (Ditches) or Closed (Curb and Gutter)
- Two-Way Left Turn Lane: Yes or No
- Sidewalk: Yes or No If Yes: East or West or Both
- Shared-Use Path: Yes or No If Yes: East or West or Both
- On-Street Bicycle Lanes: Yes or No
- Other (Write In):

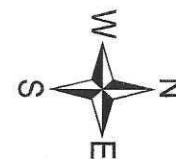

79th Street to 72nd Street

- Roadway Section: Open (Ditches) or Closed (Curb and Gutter)
- Two-Way Left Turn Lane: Yes or No
- Sidewalk: Yes or No If Yes: East or West or Both
- Shared-Use Path: Yes or No If Yes: East or West or Both
- On-Street Bicycle Lanes: Yes or No
- Other (Write In):

SIDEWALKS ON BOTH SIDES FOR SCHOOL SAFETY

72nd Street to Joliet Road

- Roadway Section: Open (Ditches) or Closed (Curb and Gutter)
- Two-Way Left Turn Lane: Yes or No
- Sidewalk: Yes or No If Yes: East or West or Both
- Shared-Use Path: Yes or No If Yes: East or West or Both
- On-Street Bicycle Lanes: Yes or No
- Other (Write In):

SIDEWALKS ON BOTH SIDES TO ALLOW SAFE ACCESS TO SHOPPING PLAZA & GOLF COURSE

Joliet Road to Plainfield Road

- Roadway Section: Open (Ditches) or Closed (Curb and Gutter)
- Two-Way Left Turn Lane: Yes or No
- Sidewalk: Yes or No If Yes: East or West or Both
- Shared-Use Path: Yes or No If Yes: East or West or Both
- On-Street Bicycle Lanes: Yes or No
- Other (Write In):

**SIDEWALKS ON EAST SIDE ONLY, WEST SIDE TO DANGEROUS DUE TO AMOUNT OF DRIVEWAYS
INSTALL MULTIPLE CROSSLINGS FOR ACCESS FROM WESTSIDE TO SIDEWALKS ON EAST SIDE**

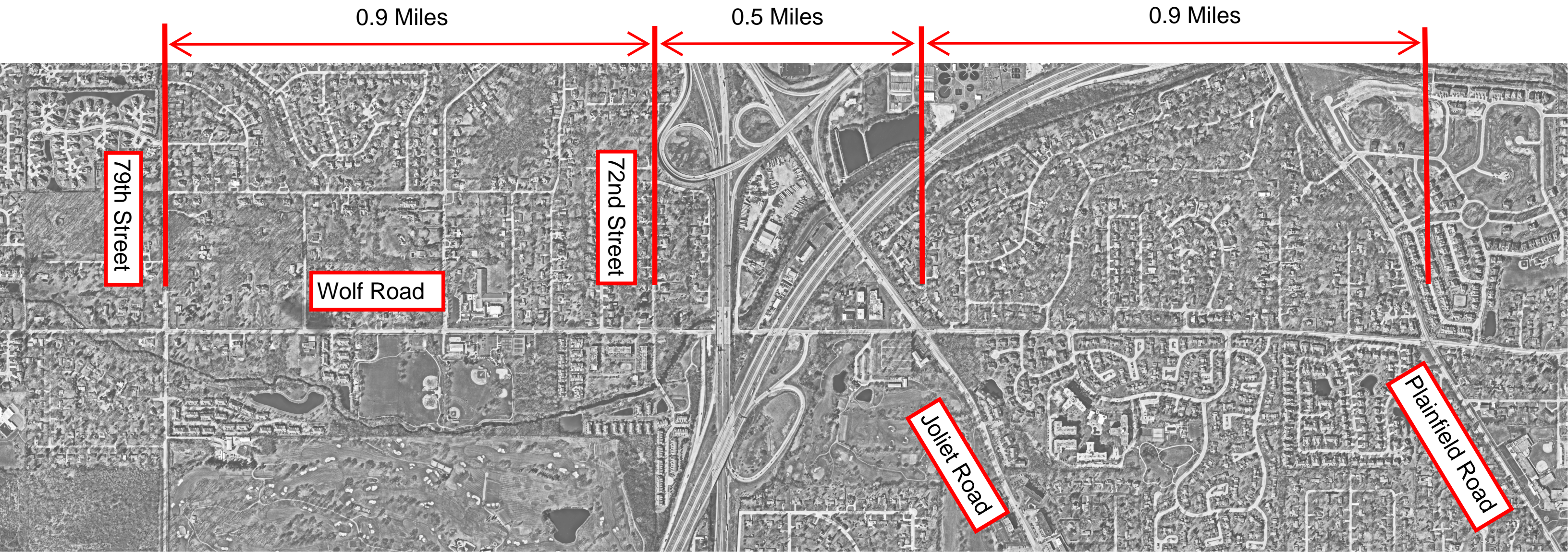
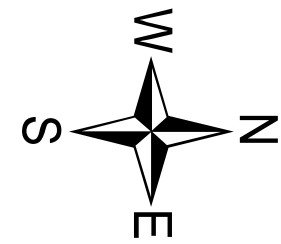

79th Street to 72nd Street

- Roadway Section: Open (Ditches) or Closed (Curb and Gutter)
- Two-Way Left Turn Lane: Yes or No
- Sidewalk: Yes or No If Yes: East or West or Both
- Shared-Use Path: Yes or No If Yes: East or West or Both
- On-Street Bicycle Lanes: Yes or No
- Other (Write In):

72nd Street to Joliet Road

- Roadway Section: Open (Ditches) or Closed (Curb and Gutter)
- Two-Way Left Turn Lane: Yes or No
- Sidewalk: Yes or No If Yes: East or West or Both
- Shared-Use Path: Yes or No If Yes: East or West or Both
- On-Street Bicycle Lanes: Yes or No
- Other (Write In):

Joliet Road to Plainfield Road

- Roadway Section: Open (Ditches) or Closed (Curb and Gutter)
- Two-Way Left Turn Lane: Yes or No
- Sidewalk: Yes or No If Yes: East or West or Both
- Shared-Use Path: Yes or No If Yes: East or West or Both
- On-Street Bicycle Lanes: Yes or No
- Other (Write In):



0.9 Miles

0.5 Miles

0.9 Miles

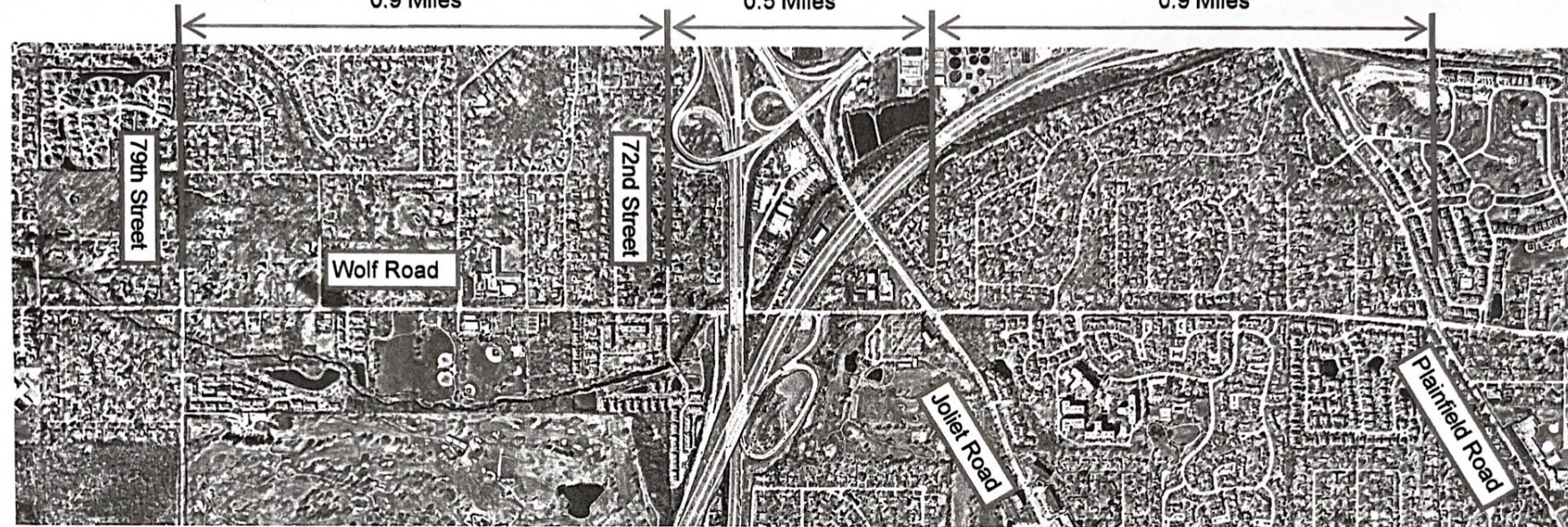

79th Street to 72nd Street

- Roadway Section: Open (Ditches) or Closed (Curb and Gutter)
- Two-Way Left Turn Lane: Yes or No
- Sidewalk: Yes or No If Yes: East or West or Both
- Shared-Use Path: Yes or No If Yes: East or West or Both
- On-Street Bicycle Lanes: Yes or No
- Other (Write In):

72nd Street to Joliet Road

- Roadway Section: Open (Ditches) or Closed (Curb and Gutter)
- Two-Way Left Turn Lane: Yes or No
- Sidewalk: Yes or No If Yes: East or West or Both
- Shared-Use Path: Yes or No If Yes: East or West or Both
- On-Street Bicycle Lanes: Yes or No
- Other (Write In):

Joliet Road to Plainfield Road

- Roadway Section: Open (Ditches) or Closed (Curb and Gutter)
- Two-Way Left Turn Lane: Yes or No
- Sidewalk: Yes or No If Yes: East or West or Both
- Shared-Use Path: Yes or No If Yes: East or West or Both
- On-Street Bicycle Lanes: Yes or No
- Other (Write In):

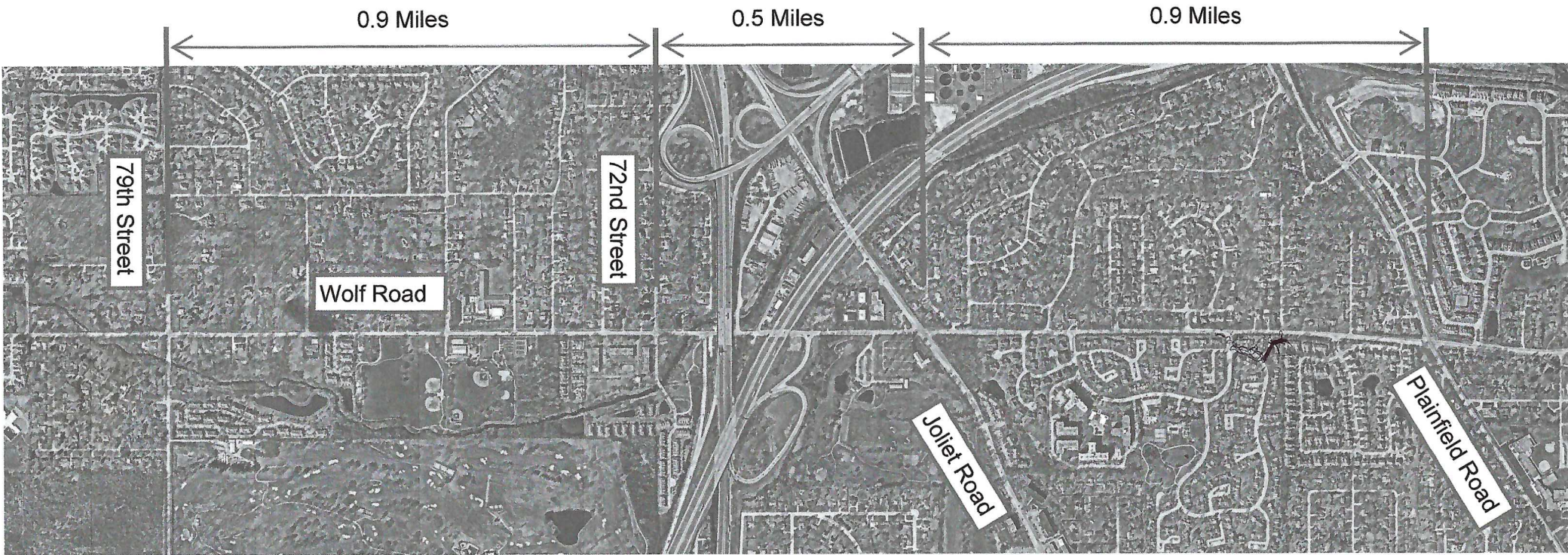

79th Street to 72nd Street

- Roadway Section: Open (Ditches) or Closed (Curb and Gutter)
- Two-Way Left Turn Lane: Yes or No
- Sidewalk: Yes or No If Yes: East or West or Both
- Shared-Use Path: Yes or No If Yes: East or West or Both
- On-Street Bicycle Lanes: Yes or No
- Other (Write In):

72nd Street to Joliet Road

- Roadway Section: Open (Ditches) or Closed (Curb and Gutter)
- Two-Way Left Turn Lane: Yes or No
- Sidewalk: Yes or No If Yes: East or West or Both
- Shared-Use Path: Yes or No If Yes: East or West or Both
- On-Street Bicycle Lanes: Yes or No
- Other (Write In):

Joliet Road to Plainfield Road

- Roadway Section: Open (Ditches) or Closed (Curb and Gutter)
- Two-Way Left Turn Lane: Yes or No
- Sidewalk: Yes or No If Yes: East or West or Both
- Shared-Use Path: Yes or No If Yes: East or West or Both
- On-Street Bicycle Lanes: Yes or No
- Other (Write In): Restrict truck weight to 10 tons



79th Street to 72nd Street

- Roadway Section: Open (Ditches) or Closed (Curb and Gutter)
- Two-Way Left Turn Lane: Yes or No
- Sidewalk: Yes or No If Yes: East or West or Both
- Shared-Use Path: Yes or No If Yes: East or West or Both
- On-Street Bicycle Lanes: Yes or No
- Other (Write In): Dedicated turn

lanes
no center lane

72nd Street to Joliet Road

- Roadway Section: Open (Ditches) or Closed (Curb and Gutter)
- Two-Way Left Turn Lane: Yes or No
- Sidewalk: Yes or No If Yes: East or West or Both
- Shared-Use Path: Yes or No If Yes: East or West or Both
- On-Street Bicycle Lanes: Yes or No
- Other (Write In):

Dedicated turn
lanes no center

Joliet Road to Plainfield Road

- Roadway Section: Open (Ditches) or Closed (Curb and Gutter)
- Two-Way Left Turn Lane: Yes or No
- Sidewalk: Yes or No If Yes: East or West or Both
- Shared-Use Path: Yes or No If Yes: East or West or Both
- On-Street Bicycle Lanes: Yes or No
- Other (Write In):

Dedicated turn
lanes no center lane

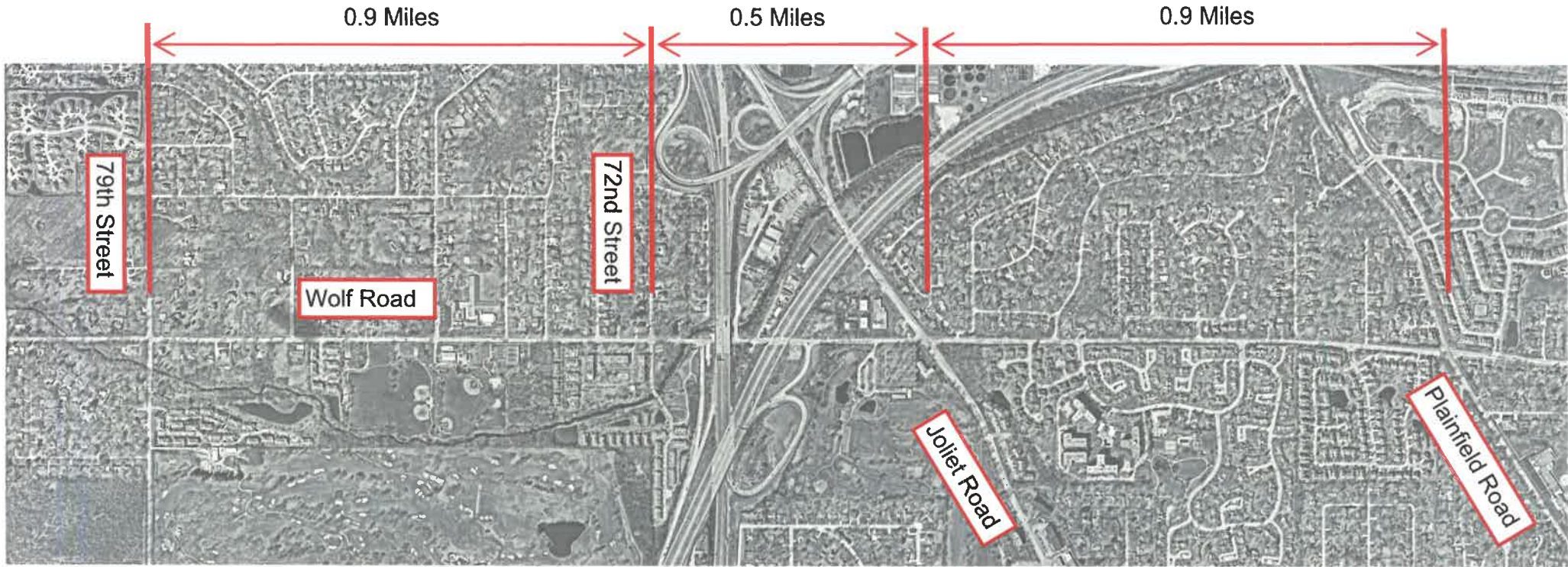

79th Street to 72nd Street

- Roadway Section: Open (Ditches) or Closed (Curb and Gutter)
- Two-Way Left Turn Lane: Yes or No
- Sidewalk: Yes or No If Yes: East or West or Both
- Shared-Use Path: Yes or No If Yes: East or West or Both
- On-Street Bicycle Lanes: Yes or No
- Other (Write In):

72nd Street to Joliet Road

- Roadway Section: Open (Ditches) or Closed (Curb and Gutter)
- Two-Way Left Turn Lane: Yes or No
- Sidewalk: Yes or No If Yes: East or West or Both
- Shared-Use Path: Yes or No If Yes: East or West or Both
- On-Street Bicycle Lanes: Yes or No
- Other (Write In):

Joliet Road to Plainfield Road

- Roadway Section: Open (Ditches) or Closed (Curb and Gutter)
- Two-Way Left Turn Lane: Yes or No
- Sidewalk: Yes or No If Yes: East or West or Both
- Shared-Use Path: Yes or No If Yes: East or West or Both
- On-Street Bicycle Lanes: Yes or No
- Other (Write In):



0.9 Miles

0.5 Miles

0.9 Miles



79th Street to 72nd Street

- Roadway Section: Open (Ditches) or Closed (Curb and Gutter)
- Two-Way Left Turn Lane: Yes or No
- Sidewalk: Yes or No If Yes: East or West or Both
- Shared-Use Path: Yes or No If Yes: East or West or Both
- On-Street Bicycle Lanes: Yes or No
- Other (Write In):

72nd Street to Joliet Road

- Roadway Section: Open (Ditches) or Closed (Curb and Gutter)
- Two-Way Left Turn Lane: Yes or No
- Sidewalk: Yes or No If Yes: East or West or Both
- Shared-Use Path: Yes or No If Yes: East or West or Both
- On-Street Bicycle Lanes: Yes or No
- Other (Write In):

Joliet Road to Plainfield Road

- Roadway Section: Open (Ditches) or Closed (Curb and Gutter)
- Two-Way Left Turn Lane: Yes or No
- Sidewalk: Yes or No If Yes: East or West or Both
- Shared-Use Path: Yes or No If Yes: East or West or Both
- On-Street Bicycle Lanes: Yes or No
- Other (Write In):

Sidewalk indicated on map

- ① Keep existing sidewalk Ashbrook
- ② Paved turn insidewalk into existing sidewalk
- ③ Exit Acasia & cross over west



0.9 Miles

0.5 Miles

0.9 Miles

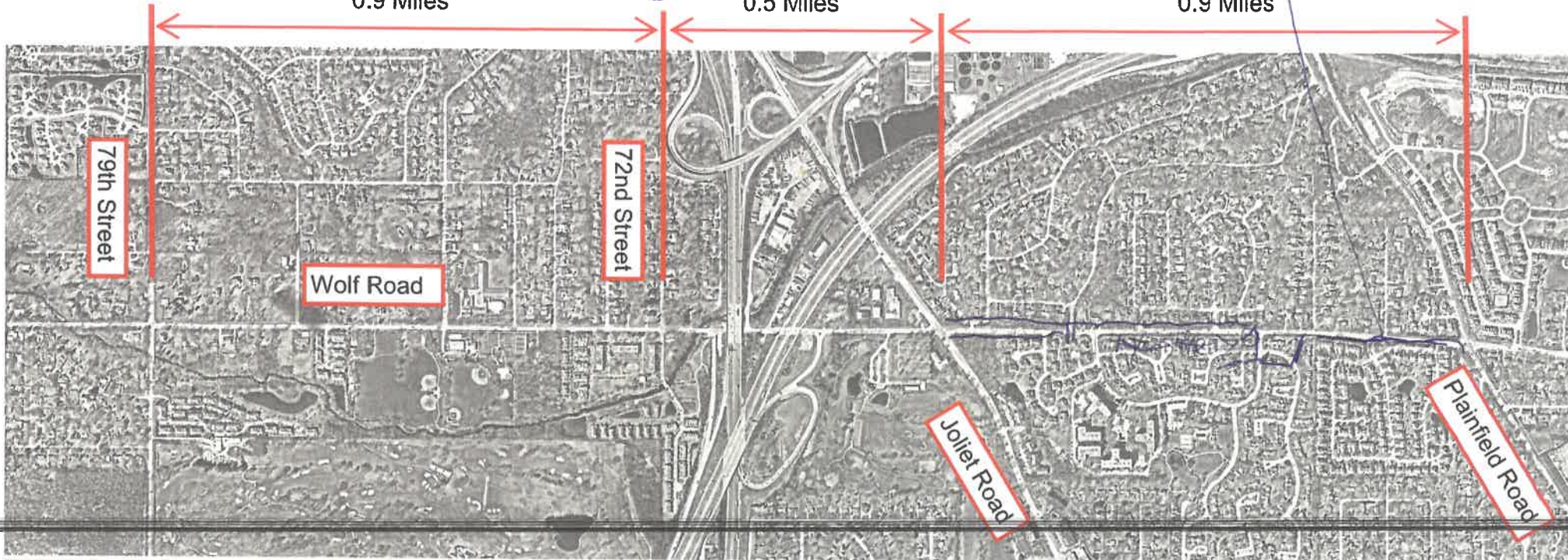

79th Street to 72nd Street

- Roadway Section: Open (Ditches) or Closed (Curb and Gutter)
- Two-Way Left Turn Lane: Yes or No
- Sidewalk: Yes or No *hybrid*
If Yes: East or West or Both
- Shared-Use Path: Yes or No *hybrid*
If Yes: East or West or Both
- On-Street Bicycle Lanes: Yes or No
- Other (Write In):

The goal should be as little change as possible. Max weight limit for trucks 15,000 #. No semi traffic

72nd Street to Joliet Road

- Roadway Section: Open (Ditches) or Closed (Curb and Gutter)
- Two-Way Left Turn Lane: Yes or No *hybrid*
- Sidewalk: Yes or No *hybrid*
If Yes: East or West or Both
- Shared-Use Path: Yes or No *hybrid*
If Yes: East or West or Both
- On-Street Bicycle Lanes: Yes or No
- Other (Write In):

The goal should keep in some condition.

Joliet Road to Plainfield Road

- Roadway Section: Open (Ditches) or Closed (Curb and Gutter)
- Two-Way Left Turn Lane: Yes or No *hybrid see map*
- Sidewalk: Yes or No *hybrid see map*
If Yes: East or West or Both
- Shared-Use Path: Yes or No *hybrid see map*
If Yes: East or West or Both
- On-Street Bicycle Lanes: Yes or No
- Other (Write In):

The goal should be as little change as possible. Kids walk to school. 15,000 weight limit. NO semi trucks. Save trees

Also safety due to children walking

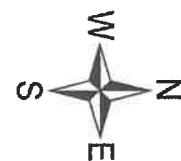

79th Street to 72nd Street

- Roadway Section: Open (Ditches) or Closed (Curb and Gutter)
- Two-Way Left Turn Lane: Yes or No
- Sidewalk: Yes Yes If Yes: East or West or Both
- Shared-Use Path: Yes or No No If Yes: East or West or Both
- On-Street Bicycle Lane: Yes Yes
- Other (Write In):

72nd Street to Joliet Road

- Roadway Section: Open (Ditches) or Closed (Curb and Gutter)
- Two-Way Left Turn Lane: Yes or No
- Sidewalk: Yes or No Yes If Yes: East or West or Both
- Shared-Use Path: Yes or No No If Yes: East or West or Both
- On-Street Bicycle Lanes: Yes Yes
- Other (Write In):

Joliet Road to Plainfield Road

- Roadway Section: Open (Ditches) or Closed (Curb and Gutter)
- Two-Way Left Turn Lane: Yes or No No
- Sidewalk: Yes or No Yes If Yes: East or West or Both *hybrid*
- Shared-Use Path: Yes or No No If Yes: East or West or Both
- On-Street Bicycle Lanes: Yes Yes
- Other (Write In):

Keep Ashbrook sidewalk. Join with path to Acacia (pave). Sidewalk in Acacia exit to Wolf. Cross over to west side. 2 sidewalks on E+W in area indicated.



79th Street to 72nd Street

- Roadway Section: Open (Ditches) or Closed (Curb and Gutter)
- Two-Way Left Turn Lane: Yes or No
- Sidewalk: Yes or No If Yes: East or West or Both
- Shared-Use Path: Yes or No If Yes: East or West or Both
- On-Street Bicycle Lanes: Yes or No
- Other (Write In):

72nd Street to Joliet Road

- Roadway Section: Open (Ditches) or Closed (Curb and Gutter)
- Two-Way Left Turn Lane: Yes or No
- Sidewalk: Yes or No If Yes: East or West or Both
- Shared-Use Path: Yes or No If Yes: East or West or Both
- On-Street Bicycle Lanes: Yes or No
- Other (Write In):

Joliet Road to Plainfield Road

- Roadway Section: Open (Ditches) or Closed (Curb and Gutter)
- Two-Way Left Turn Lane: Yes or No
- Sidewalk: Yes or No If Yes: East or West or Both
- Shared-Use Path: Yes or No If Yes: East or West or Both
- On-Street Bicycle Lanes: Yes or No
- Other (Write In):

DROP OFF AT VILLAGE HALL

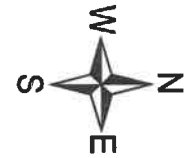

79th Street to 72nd Street

- Roadway Section: Open (Ditches) or Closed (Curb and Gutter)
- Two-Way Left Turn Lane: Yes or No
- Sidewalk: Yes or No If Yes: East or West or Both
- Shared-Use Path: Yes or No If Yes: East or West or Both
- On-Street Bicycle Lanes: Yes or No
- Other (Write In):

72nd Street to Joliet Road

- Roadway Section: Open (Ditches) or Closed (Curb and Gutter)
- Two-Way Left Turn Lane: Yes or No
- Sidewalk: Yes or No If Yes: East or West or Both
- Shared-Use Path: Yes or No If Yes: East or West or Both
- On-Street Bicycle Lanes: Yes or No
- Other (Write In):

Joliet Road to Plainfield Road

- Roadway Section: Open (Ditches) or Closed (Curb and Gutter)
- Two-Way Left Turn Lane: Yes or No
- Sidewalk: Yes or No If Yes: East or West or Both
- Shared-Use Path: Yes or No If Yes: East or West or Both
- On-Street Bicycle Lanes: Yes or No
- Other (Write In):

↓
 BUT PREFER BIKERS DO NOT USE WOLF ROAD IN THIS AREA FOR BIKE RIDING. IT'S VERY BUSY AND BIKE RIDERS SHOULD FIND A DIFFERENT PATHWAY.

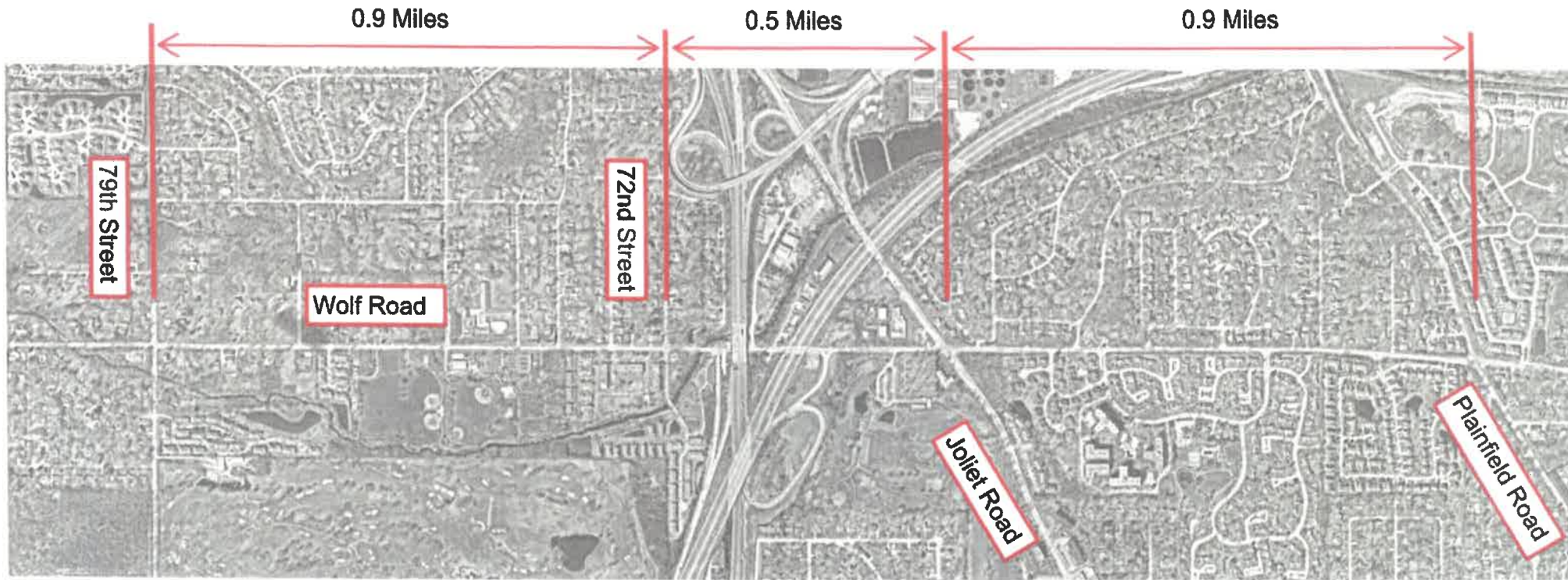

79th Street to 72nd Street

- Roadway Section: Open (Ditches) or Closed (Curb and Gutter)
- Two-Way Left Turn Lane: Yes or No
- Sidewalk: Yes or No If Yes: East or West or Both
- Shared-Use Path: Yes or No If Yes: East or West or Both
- On-Street Bicycle Lanes: Yes or No
- Other (Write In):

72nd Street to Joliet Road

- Roadway Section: Open (Ditches) or Closed (Curb and Gutter)
- Two-Way Left Turn Lane: Yes or No
- Sidewalk: Yes or No If Yes: East or West or Both
- Shared-Use Path: Yes or No If Yes: East or West or Both
- On-Street Bicycle Lanes: Yes or No
- Other (Write In):

Joliet Road to Plainfield Road

- Roadway Section: Open (Ditches) or Closed (Curb and Gu
- Two-Way Left Turn Lane: Yes or No
- Sidewalk: Yes or No If Yes: East or West or Both
- Shared-Use Path: Yes or No If Yes: East or West or Both
- On-Street Bicycle Lanes: Yes or No
- Other (Write In): A SIDEWALK ON W. SIDE OF WOLF RD WOULD BE SEVERAL FEET BELOW WOLF RD PAVEMENT THERE IS NOT ENOUGH ROOM FOR SIDEWALKS- VERY DANGEROUS!!

A SIDEWALK ON W. SIDE OF WOLF RD WOULD BE SEVERAL FEET BELOW WOLF RD PAVEMENT THERE IS NOT ENOUGH ROOM FOR SIDEWALKS- VERY DANGEROUS!!



79th Street to 72nd Street

- Roadway Section: Open (Ditches) or Closed (Curb and Gutter)
- Two-Way Left Turn Lane: Yes or No
- Sidewalk: Yes or No If Yes: East or West or Both
- Shared-Use Path: Yes or No If Yes: East or West or Both
- On-Street Bicycle Lanes: Yes or No
- Other (Write In):

72nd Street to Joliet Road

- Roadway Section: Open (Ditches) or Closed (Curb and Gutter)
- Two-Way Left Turn Lane: Yes or No
- Sidewalk: Yes or No If Yes: East or West or Both
- Shared-Use Path: Yes or No If Yes: East or West or Both
- On-Street Bicycle Lanes: Yes or No
- Other (Write In):

Joliet Road to Plainfield Road

- Roadway Section: Open (Ditches) or Closed (Curb and Gutter)
- Two-Way Left Turn Lane: Yes or No
- Sidewalk: Yes or No If Yes: East or West or Both
- Shared-Use Path: Yes or No If Yes: East or West or Both
- On-Street Bicycle Lanes: Yes or No
- Other (Write In): A SIDEWALK ON W. SIDE OF WOLF RD WOULD BE SEVERAL FEET BELOW WOLF RD PAVEMENT THERE IS NOT ENOUGH ROOM FOR SIDEWALKS - VERY DANGEROUS!!



79th Street to 72nd Street

- Roadway Section: Open (Ditches) or Closed (Curb and Gutter)
- Two-Way Left Turn Lane: Yes or No
- Sidewalk: Yes or No If Yes: East or West or Both
- Shared-Use Path: Yes or No If Yes: East or West or Both
- On-Street Bicycle Lanes: Yes or No
- Other (Write In):

72nd Street to Joliet Road

- Roadway Section: Open (Ditches) or Closed (Curb and Gutter)
- Two-Way Left Turn Lane: Yes or No
- Sidewalk: Yes or No If Yes: East or West or Both
- Shared-Use Path: Yes or No If Yes: East or West or Both
- On-Street Bicycle Lanes: Yes or No
- Other (Write In):

Joliet Road to Plainfield Road

- Roadway Section: Open (Ditches) or Closed (Curb and Gutter)
- Two-Way Left Turn Lane: Yes or No
- Sidewalk: Yes or No If Yes: East or West or Both
- Shared-Use Path: Yes or No If Yes: East or West or Both
- On-Street Bicycle Lanes: Yes or No
- Other (Write In):

WE NEED MORE GRASS, TREES, BUSHES, SHRUBS, EVERGREENS, ETC NOT MORE CEMENT AND ASPHALT!



0.9 Miles

0.5 Miles

0.9 Miles

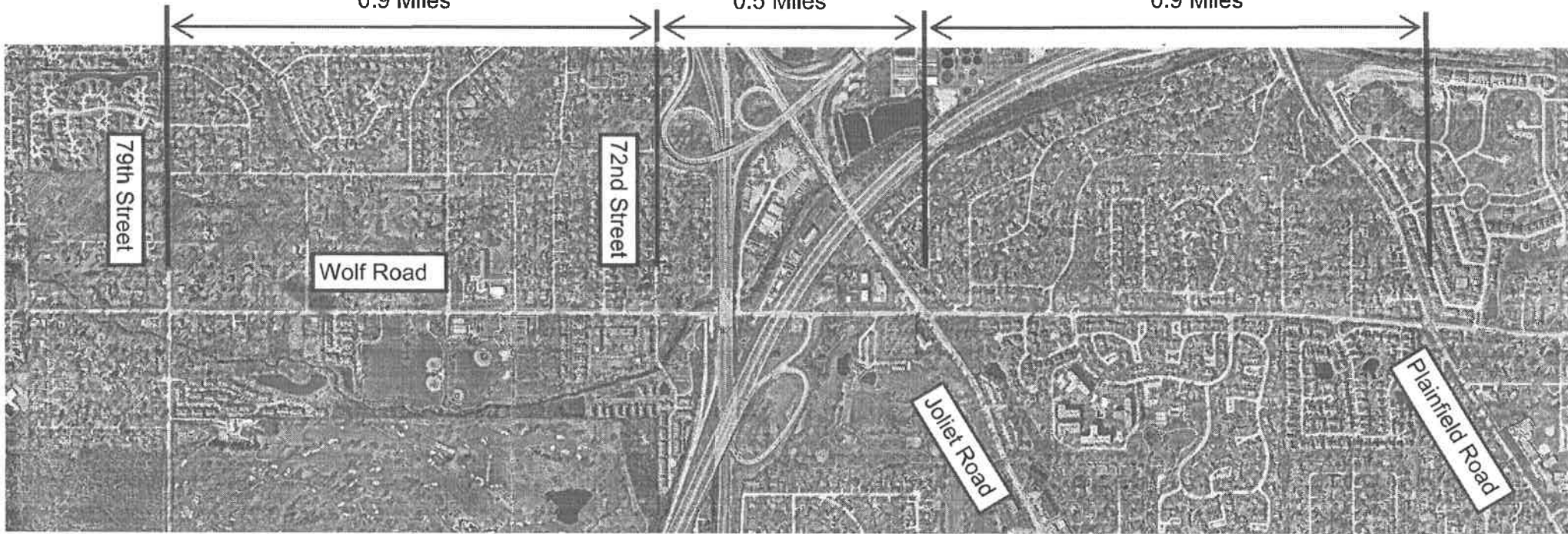

79th Street to 72nd Street

72nd Street to Joliet Road

Joliet Road to Plainfield Road

- Roadway Section: Open (Ditches) or Closed (Curb and Gutter)
- Two-Way Left Turn Lane: Yes or No
- Sidewalk: Yes or No If Yes: East or West or Both
- Shared-Use Path: Yes or No If Yes: East or West or Both
- On-Street Bicycle Lanes: Yes or No
- Other (Write In):

- Roadway Section: Open (Ditches) or Closed (Curb and Gutter)
- Two-Way Left Turn Lane: Yes or No
- Sidewalk: Yes or No If Yes: East or West or Both
- Shared-Use Path: Yes or No If Yes: East or West or Both
- On-Street Bicycle Lanes: Yes or No
- Other (Write In):

- Roadway Section: Open (Ditches) or Closed (Curb and Gutter)
- Two-Way Left Turn Lane: Yes or No
- Sidewalk: Yes or No If Yes: East or West or Both
- Shared-Use Path: Yes or No If Yes: East or West or Both
- On-Street Bicycle Lanes: Yes or No
- Other (Write In): SEE ATTACHED

February 8, 2024

To Whom It May Concern:

My comments on the Wolf Road plan basically involve safety and encroachment on resident's property. I live at _____ at the corner of Wolf Road and Acacia Drive approximately ½ mile south of Plainfield Road. My second floor office overlooks Wolf Road. I regularly observe traffic on Wolf Road exceeding the 35 mile an hour speed limit by 15-20 miles per hour. I seldom see any traffic enforcement as our police department is very small.

When I envision both foot and bicycle traffic on either side of Wolf Road, I think of a disaster waiting to happen. Twice in the past few years, two cars have careened off of Wolf Road and onto our lot. Our house was only spared by a large row of Buckthorn bushes and a drainage ditch, which stopped both cars. They are natural barriers preventing cars from hitting homes.

Under the new plan, my fear is these barriers will be removed endangering all the homes abutting Wolf Road. What plans do you have for ensuring the safety of residents and their homes? What safety measures do you plan for those walking and riding bicycles along Wolf Road? Also, what plans do you have to replace the trees and bushes along Wolf Road? Environmentally, the destruction of trees and bushes as a result of this plan appears to run contrary to current environmental goals.

Lastly, what do the planners intend to do about possible water encroachment on the properties parallel to Wolf Road? At the present time we have a ditch on the east side of Wolf Road at the back of our property. This drainage ditch prevents water from entering our lot. We would like assurances this ditch will not be removed. If it is, what contingent plans have been developed to prevent flooding on the east side of Wolf Road between Acacia's north and south entrances?

Thank you for an opportunity to comment on the Wolf Road corridor study. Feel free to contact me if you have any questions.

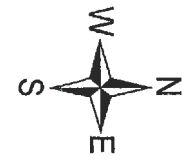

0.9 Miles

0.5 Miles

0.9 Miles

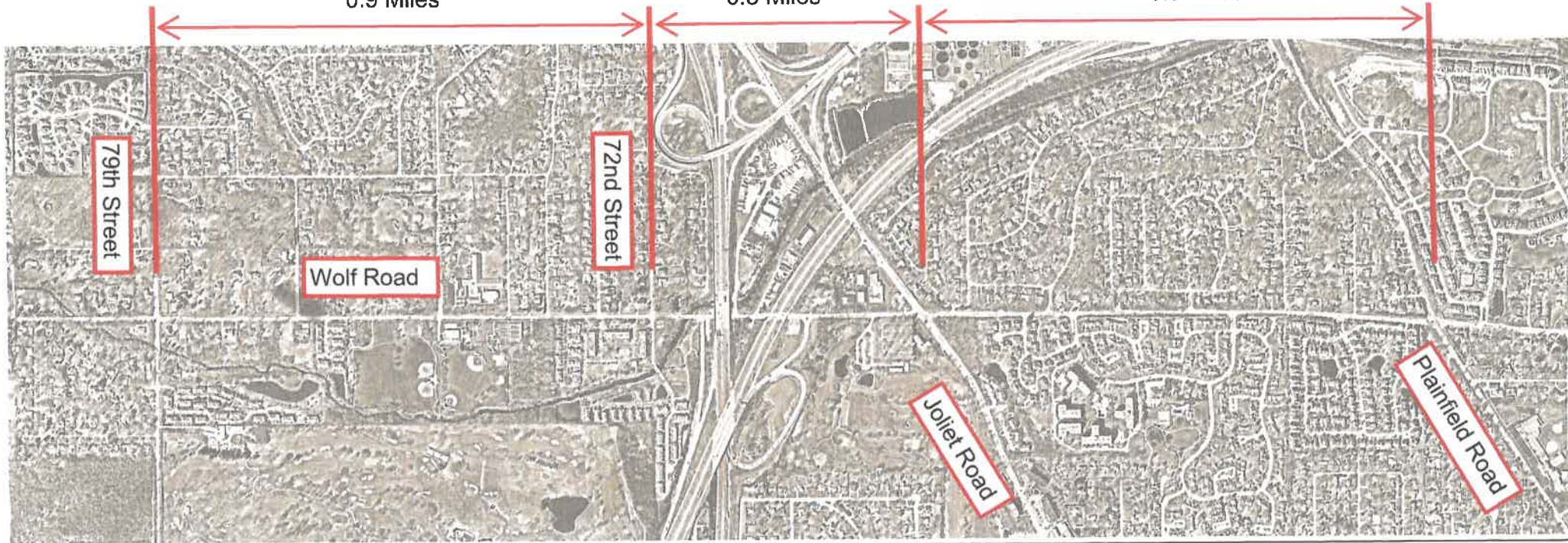

79th Street to 72nd Street

- Roadway Section: Open (Ditches) or Closed (Curb and Gutter)
- Two-Way Left Turn Lane: Yes or No
- Sidewalk: Yes or No If Yes: East or West or Both
- Shared-Use Path: Yes or No If Yes: East or West or Both
- On-Street Bicycle Lanes: Yes or No
- Other (Write In):

Traffic light for Pedestrians

72nd Street to Joliet Road

- Roadway Section: Open (Ditches) or Closed (Curb and Gutter)
- Two-Way Left Turn Lane: Yes or No
- Sidewalk: Yes or No If Yes: East or West or Both
- Shared-Use Path: Yes or No If Yes: East or West or Both
- On-Street Bicycle Lanes: Yes or No
- Other (Write In):

Traffic light for Pedestrians

Joliet Road to Plainfield Road

- Roadway Section: Open (Ditches) or Closed (Curb and Gutter)
- Two-Way Left Turn Lane: Yes or No
- Sidewalk: Yes or No If Yes: East or West or Both
- Shared-Use Path: Yes or No If Yes: East or West or Both
- On-Street Bicycle Lanes: Yes or No
- Other (Write In):

Traffic light for Pedestrians



0.9 Miles 0.5 Miles 0.9 Miles



79th Street to 72nd Street

- Roadway Section: Open (Ditches) or Closed (Curb and Gutter)
- Two-Way Left Turn Lane: Yes or No
- Sidewalk: Yes or No If Yes: East or West or Both
- Shared-Use Path: Yes or No If Yes: East or West or Both
- On-Street Bicycle Lanes: Yes or No
- Other (Write In):

Traffic light for pedestrians

72nd Street to Joliet Road

- Roadway Section: Open (Ditches) or Closed (Curb and Gutter)
- Two-Way Left Turn Lane: Yes or No
- Sidewalk: Yes or No If Yes: East or West or Both
- Shared-Use Path: Yes or No If Yes: East or West or Both
- On-Street Bicycle Lanes: Yes or No
- Other (Write In):

Traffic light for pedestrians

Joliet Road to Plainfield Road

- Roadway Section: Open (Ditches) or Closed (Curb and Gutter)
- Two-Way Left Turn Lane: Yes or No
- Sidewalk: Yes or No If Yes: East or West or Both
- Shared-Use Path: Yes or No If Yes: East or West or Both
- On-Street Bicycle Lanes: Yes or No
- Other (Write In):

Traffic light for pedestrians

Name:

Email:

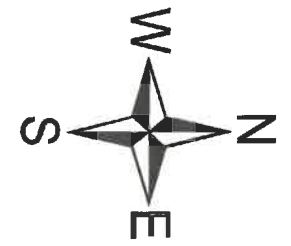

0.9 Miles

0.5 Miles

0.9 Miles



79th Street to 72nd Street

- Roadway Section: Open (Ditches) or Closed (Curb and Gutter)
- Two-Way Left Turn Lane: Yes or No
- Sidewalk: Yes or No If Yes: East or West or Both
- Shared-Use Path: Yes or No If Yes: East or West or Both
- On-Street Bicycle Lanes: Yes or No
- Other (Write In):

72nd Street to Joliet Road

- Roadway Section: Open (Ditches) or Closed (Curb and Gutter)
- Two-Way Left Turn Lane: Yes or No
- Sidewalk: Yes or No If Yes: East or West or Both
- Shared-Use Path: Yes or No If Yes: East or West or Both
- On-Street Bicycle Lanes: Yes or No
- Other (Write In):

Joliet Road to Plainfield Road

- Roadway Section: Open (Ditches) or Closed (Curb and Gutter)
- Two-Way Left Turn Lane: Yes or No
- Sidewalk: Yes or No If Yes: East or West or Both
- Shared-Use Path: Yes or No If Yes: East or West or Both
- On-Street Bicycle Lanes: Yes or No
- Other (Write In):

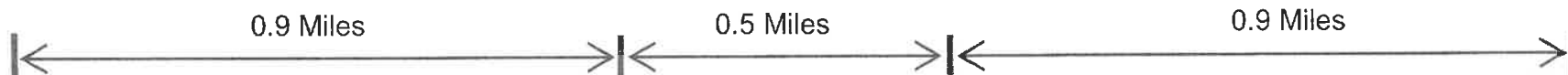
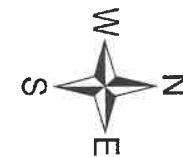

79th Street to 72nd Street

- Roadway Section: Open (Ditches) or Closed (Curb and Gutter)
- Two-Way Left Turn Lane: Yes or No
- Sidewalk: Yes or No If Yes: East or West or Both
- Shared-Use Path: Yes or No If Yes: East or West or Both
- On-Street Bicycle Lanes: Yes or No
- Other (Write In):

72nd Street to Joliet Road

- Roadway Section: Open (Ditches) or Closed (Curb and Gutter)
- Two-Way Left Turn Lane: Yes or No
- Sidewalk: Yes or No If Yes: East or West or Both
- Shared-Use Path: Yes or No If Yes: East or West or Both
- On-Street Bicycle Lanes: Yes or No
- Other (Write In):

Joliet Road to Plainfield Road

- Roadway Section: Open (Ditches) or Closed (Curb and Gutter)
- Two-Way Left Turn Lane: Yes or No
- Sidewalk: Yes or No If Yes: East or West or Both
- Shared-Use Path: Yes or No If Yes: East or West or Both
- On-Street Bicycle Lanes: Yes or No
- Other (Write In):

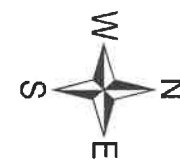

79th Street to 72nd Street

- Roadway Section: Open (Ditches) or Closed (Curb and Gutter)
- Two-Way Left Turn Lane: Yes or No
- Sidewalk: Yes or No If Yes: East or West or Both
- Shared-Use Path: Yes or No If Yes: East or West or Both
- On-Street Bicycle Lanes: Yes or No
- Other (Write In):

72nd Street to Joliet Road

- Roadway Section: Open (Ditches) or Closed (Curb and Gutter)
- Two-Way Left Turn Lane: Yes or No
- Sidewalk: Yes or No If Yes: East or West or Both
- Shared-Use Path: Yes or No If Yes: East or West or Both
- On-Street Bicycle Lanes: Yes or No
- Other (Write In):

Joliet Road to Plainfield Road

- Roadway Section: Open (Ditches) or Closed (Curb and Gutter)
- Two-Way Left Turn Lane: Yes or No
- Sidewalk: Yes or No If Yes: East or West or Both
- Shared-Use Path: Yes or No If Yes: East or West or Both
- On-Street Bicycle Lanes: Yes or No
- Other (Write In):



0.9 Miles

0.5 Miles

0.9 Miles



79th Street to 72nd Street

- Roadway Section: Open (Ditches) or Closed (Curb and Gutter)
- Two-Way Left Turn Lane: Yes or No
- Sidewalk: Yes or No If Yes: East or West or Both
- Shared-Use Path: Yes or No If Yes: East or West or Both
- On-Street Bicycle Lanes: Yes or No
- Other (Write In):

72nd Street to Joliet Road

- Roadway Section: Open (Ditches) or Closed (Curb and Gutter)
- Two-Way Left Turn Lane: Yes or No
- Sidewalk: Yes or No If Yes: East or West or Both
- Shared-Use Path: Yes or No If Yes: East or West or Both
- On-Street Bicycle Lanes: Yes or No
- Other (Write In):

Joliet Road to Plainfield Road

- Roadway Section: Open (Ditches) or Closed (Curb and Gutter)
- Two-Way Left Turn Lane: Yes or No
- Sidewalk: Yes or No If Yes: East or West or Both
- Shared-Use Path: Yes or No If Yes: East or West or Both
- On-Street Bicycle Lanes: Yes or No
- Other (Write In):

OVER →

1) WOULD TAKE AWAY OUR PROPERTY
WE WOULD LOSE OUR DRIVEWAY & PART OF
YARD.

2) EVEN WITH SO CALLED IMPROVEMENTS,
CROSSING JOLIET RD TOO DANGEROUS!

WHY WOULD YOU ENCOURAGE ANYONE
TO ENDANGER THEIR SAFETY?

3) TREES WOULD BE DESTROYED

4) TRUCK TRAFFIC WOULD INCREASE

5) WE BUILT OUR HOME 52 YEARS AGO.
NEVER DID WE EXPECT THAT WE
MIGHT LOSE OUR HOME TO ROAD
EXPANSION.

IT SADDENS OUR HEARTS!!!

THE EXPANSION SHOULD NOT HAPPEN!!!

JUST LEAVE THE ROAD ALONE. IT
SEEMS NOT NECESSARY TO CAUSE
SO MUCH DAMAGE TO HOMES, & TREES

6) FLOODING WILL ALSO INCREASE.



79th Street to 72nd Street

- Roadway Section: Open (Ditches) or Closed (Curb and Gutter)
- Two-Way Left Turn Lane: Yes or No
- Sidewalk: Yes or No If Yes: East or West or Both
- Shared-Use Path: Yes or No If Yes: East or West or Both
- On-Street Bicycle Lanes: Yes or No
- Other (Write In):

72nd Street to Joliet Road

- Roadway Section: Open (Ditches) or Closed (Curb and Gutter)
- Two-Way Left Turn Lane: Yes or No
- Sidewalk: Yes or No If Yes: East or West or Both
- Shared-Use Path: Yes or No If Yes: East or West or Both
- On-Street Bicycle Lanes: Yes or No
- Other (Write In):

Joliet Road to Plainfield Road

- Roadway Section: Open (Ditches) or Closed (Curb and Gutter)
- Two-Way Left Turn Lane: Yes or No
- Sidewalk: Yes or No If Yes: East or West or Both
- Shared-Use Path: Yes or No If Yes: East or West or Both
- On-Street Bicycle Lanes: Yes or No
- Other (Write In): Pedestrians use of Driveway → create safety problem - After more than 50 years in this home + Village don't see the need for a road expansion

Pedestrians use of Driveway → create safety problem - After more than 50 years in this home + Village don't see the need for a road expansion



0.9 Miles

0.5 Miles

0.9 Miles



79th Street to 72nd Street

- Roadway Section: Open (Ditches) or Closed (Curb and Gutter)
- Two-Way Left Turn Lane: Yes or No
- Sidewalk: Yes or No If Yes: East or West or Both
- Shared-Use Path: Yes or No If Yes: East or West or Both
- On-Street Bicycle Lanes: Yes or No
- Other (Write In):

72nd Street to Joliet Road

- Roadway Section: Open (Ditches) or Closed (Curb and Gutter)
- Two-Way Left Turn Lane: Yes or No
- Sidewalk: Yes or No If Yes: East or West or Both
- Shared-Use Path: Yes or No If Yes: East or West or Both
- On-Street Bicycle Lanes: Yes or No
- Other (Write In):

Joliet Road to Plainfield Road

- Roadway Section: Open (Ditches) or Closed (Curb and Gutter)
- Two-Way Left Turn Lane: Yes or No
- Sidewalk: Yes or No If Yes: East or West or Both
- Shared-Use Path: Yes or No If Yes: East or West or Both
- On-Street Bicycle Lanes: Yes or No
- Other (Write In):

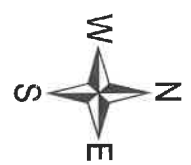

0.9 Miles

0.5 Miles

0.9 Miles

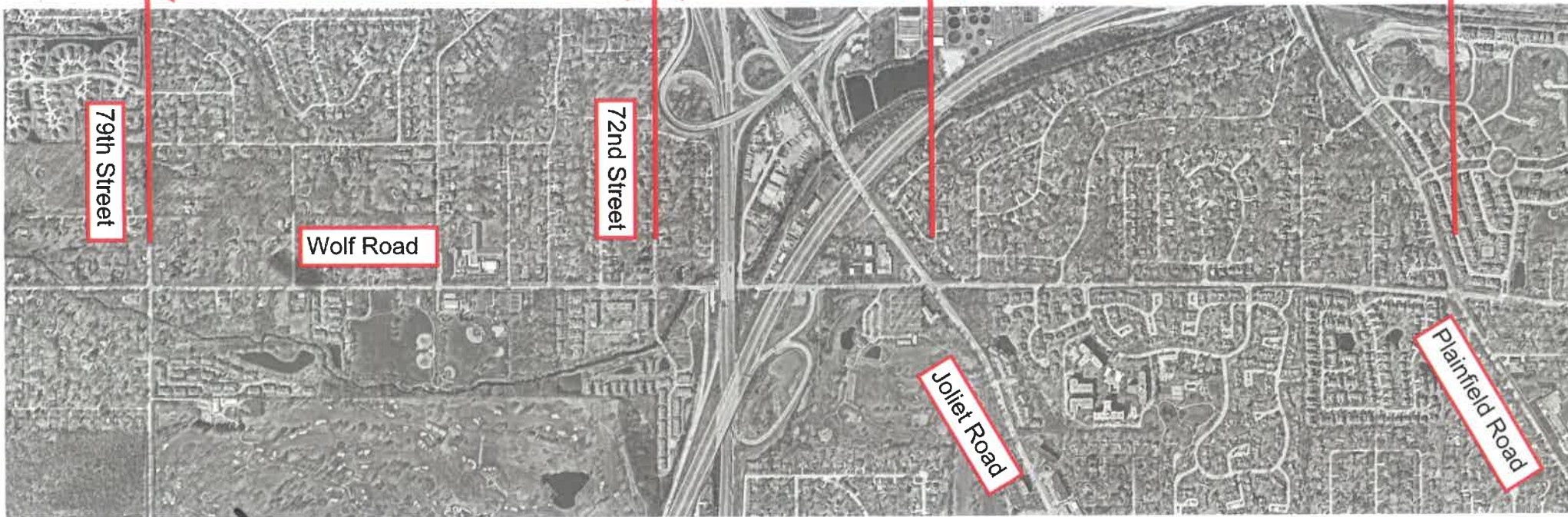

79th Street to 72nd Street

- Roadway Section: Open (Ditches) or Closed (Curb and Gutter)
- Two-Way Left Turn Lane: Yes or No
- Sidewalk: Yes or No. If Yes: East or West or Both
- Shared-Use Path: Yes or No. If Yes: East or West or Both
- On-Street Bicycle Lanes: Yes or No
- Other (Write In):

72nd Street to Joliet Road

- Roadway Section: Open (Ditches) or Closed (Curb and Gutter)
- Two-Way Left Turn Lane: Yes or No
- Sidewalk: Yes or No. If Yes: East or West or Both
- Shared-Use Path: Yes or No. If Yes: East or West or Both
- On-Street Bicycle Lanes: Yes or No
- Other (Write In):

Joliet Road to Plainfield Road

- Roadway Section: Open (Ditches) or Closed (Curb and Gutter)
- Two-Way Left Turn Lane: Yes or No
- Sidewalk: Yes or No. If Yes: East or West or Both
- Shared-Use Path: Yes or No. If Yes: East or West or Both
- On-Street Bicycle Lanes: Yes or No
- Other (Write In):



0.9 Miles

0.5 Miles

0.9 Miles



79th Street

Wolf Road

72nd Street

Joliet Road

Plainfield Road

79th Street to 72nd Street

72nd Street to Joliet Road

Joliet Road to Plainfield Road

- Roadway Section: Open (Ditches) or Closed (Curb and Gutter) [redacted]
- Two-Way Left Turn Lane: Yes or No [redacted]
- Sidewalk: Yes or No If Yes: East or West or Both [redacted]
- Shared-Use Path: Yes or No If Yes: East or West or Both [redacted]
- On-Street Bicycle Lanes: Yes or No [redacted]
- Other (Write In): [redacted]

- Roadway Section: Open (Ditches) or Closed (Curb and Gutter) [redacted]
- Two-Way Left Turn Lane: Yes or No [redacted]
- Sidewalk: Yes or No If Yes: East or West or Both [redacted]
- Shared-Use Path: Yes or No If Yes: East or West or Both [redacted]
- On-Street Bicycle Lanes: Yes or No [redacted]
- Other (Write In): [redacted]

- Roadway Section: Open (Ditches) or Closed (Curb and Gutter) [redacted]
- Two-Way Left Turn Lane: Yes or No [redacted] Both
- Sidewalk: Yes or No If Yes: East or West [redacted]
- Shared-Use Path: Yes or No If Yes: East or West [redacted] Both
- On-Street Bicycle Lanes: Yes or No [redacted]
- Other (Write In): [redacted]

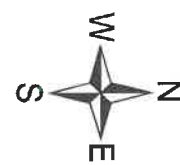

0.9 Miles

0.5 Miles

0.9 Miles



79th Street to 72nd Street

- Roadway Section: Open (Ditches) or Closed (Curb and Gutter)
- Two-Way Left Turn Lane: Yes or No
- Sidewalk: Yes or No If Yes: East or West or Both
- Shared-Use Path: Yes or No If Yes: East or West or Both
- On-Street Bicycle Lanes: Yes or No
- Other (Write In):

72nd Street to Joliet Road

- Roadway Section: Open (Ditches) or Closed (Curb and Gutter)
- Two-Way Left Turn Lane: Yes or No
- Sidewalk: Yes or No If Yes: East or West or Both
- Shared-Use Path: Yes or No If Yes: East or West or Both
- On-Street Bicycle Lanes: Yes or No
- Other (Write In):

Joliet Road to Plainfield Road

- Roadway Section: Open (Ditches) or Closed (Curb and Gutter)
- Two-Way Left Turn Lane: Yes or No
- Sidewalk: Yes or No If Yes: East or West or Both
- Shared-Use Path: Yes or No If Yes: East or West or Both
- On-Street Bicycle Lanes: Yes or No
- Other (Write In):



79th Street to 72nd Street

- Roadway Section: Open (Ditches) or Closed (Curb and Gutter)
- Two-Way Left Turn Lane: Yes or No
- Sidewalk: Yes or No If Yes: East or West or Both
- Shared-Use Path: Yes or No If Yes: East or West or Both
- On-Street Bicycle Lanes: Yes or No
- Other (Write In):

72nd Street to Joliet Road

- Roadway Section: Open (Ditches) or Closed (Curb and Gutter)
- Two-Way Left Turn Lane: Yes or No
- Sidewalk: Yes or No If Yes: East or West or Both
- Shared-Use Path: Yes or No If Yes: East or West or Both
- On-Street Bicycle Lanes: Yes or No
- Other (Write In):

Joliet Road to Plainfield Road

- Roadway Section: Open (Ditches) or Closed (Curb and Gutter)
- Two-Way Left Turn Lane: Yes or No
- Sidewalk: Yes or No If Yes: East or West or Both
- Shared-Use Path: Yes or No If Yes: East or West or Both
- On-Street Bicycle Lanes: Yes or No
- Other (Write In):

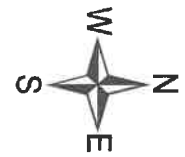

0.9 Miles

0.5 Miles

0.9 Miles



79th Street to 72nd Street

- Roadway Section: Open (Ditches) or Closed (Curb and Gutter)
- Two-Way Left Turn Lane: Yes or No
- Sidewalk: Yes or No If Yes: East or West or Both
- Shared-Use Path: Yes or No If Yes: East or West or Both
- On-Street Bicycle Lanes: Yes or No
- Other (Write In):

72nd Street to Joliet Road

- Roadway Section: Open (Ditches) or Closed (Curb and Gutter)
- Two-Way Left Turn Lane: Yes or No
- Sidewalk: Yes or No If Yes: East or West or Both
- Shared-Use Path: Yes or No If Yes: East or West or Both
- On-Street Bicycle Lanes: Yes or No
- Other (Write In):

Joliet Road to Plainfield Road

- Roadway Section: Open (Ditches) or Closed (Curb and Gutter)
- Two-Way Left Turn Lane: Yes or No
- Sidewalk: Yes or No If Yes: East or West or Both
- Shared-Use Path: Yes or No If Yes: East or West or Both
- On-Street Bicycle Lanes: Yes or No
- Other (Write In):

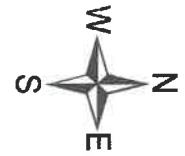

0.9 Miles

0.5 Miles

0.9 Miles



79th Street to 72nd Street

- Roadway Section: Open (Ditches) or Closed (Curb and Gutter)
- Two-Way Left Turn Lane: Yes or No
- Sidewalk: Yes or No If Yes: East or West or Both
- Shared-Use Path: Yes or No If Yes: East or West or Both
- On-Street Bicycle Lanes: Yes or No
- Other (Write In):

72nd Street to Joliet Road

- Roadway Section: Open (Ditches) or Closed (Curb and Gutter)
- Two-Way Left Turn Lane: Yes or No
- Sidewalk: Yes or No If Yes: East or West or Both
- Shared-Use Path: Yes or No If Yes: East or West or Both
- On-Street Bicycle Lanes: Yes or No
- Other (Write In):

Joliet Road to Plainfield Road

- Roadway Section: Open (Ditches) or Closed (Curb and Gutter)
- Two-Way Left Turn Lane: Yes or No
- Sidewalk: Yes or No If Yes: East or West or Both
- Shared-Use Path: Yes or No If Yes: East or West or Both
- On-Street Bicycle Lanes: Yes or No
- Other (Write In):

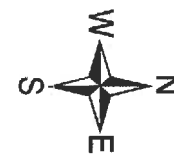

79th Street to 72nd Street

- Roadway Section: Open (Ditches) or Closed (Curb and Gutter)
- Two-Way Left Turn Lane: Yes or No
- Sidewalk: Yes or No If Yes: East or West or Both
- Shared-Use Path: Yes or No If Yes: East or West or Both
- On-Street Bicycle Lanes: Yes or No
- Other (Write In):

72nd Street to Joliet Road

- Roadway Section: Open (Ditches) or Closed (Curb and Gutter)
- Two-Way Left Turn Lane: Yes or No
- Sidewalk: Yes or No If Yes: East or West or Both
- Shared-Use Path: Yes or No If Yes: East or West or Both
- On-Street Bicycle Lanes: Yes or No
- Other (Write In):

Joliet Road to Plainfield Road

- Roadway Section: Open (Ditches) or Closed (Curb and Gutter)
- Two-Way Left Turn Lane: Yes or No
- Sidewalk: Yes or No If Yes: East or West or Both
- Shared-Use Path: Yes or No If Yes: East or West or Both
- On-Street Bicycle Lanes: Yes or No
- Other (Write In):

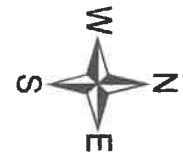

0.9 Miles

0.5 Miles

0.9 Miles



79th Street to 72nd Street

- Roadway Section: Open (Ditches) or Closed (Curb and Gutter)
- Two-Way Left Turn Lane: Yes or No
- Sidewalk: Yes or No If Yes: East or West or Both
- Shared-Use Path: Yes or No If Yes: East or West or Both
- On-Street Bicycle Lanes: Yes or No
- Other (Write In):

72nd Street to Joliet Road

- Roadway Section: Open (Ditches) or Closed (Curb and Gutter)
- Two-Way Left Turn Lane: Yes or No
- Sidewalk: Yes or No If Yes: East or West or Both
- Shared-Use Path: Yes or No If Yes: East or West or Both
- On-Street Bicycle Lanes: Yes or No
- Other (Write In):

Joliet Road to Plainfield Road

- Roadway Section: Open (Ditches) or Closed (Curb and Gutter)
- Two-Way Left Turn Lane: Yes or No
- Sidewalk: Yes or No If Yes: East or West or Both
- Shared-Use Path: Yes or No If Yes: East or West or Both
- On-Street Bicycle Lanes: Yes or No
- Other (Write In):

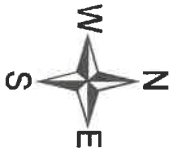

79th Street to 72nd Street

- Roadway Section: Open (Ditches) or Closed (Curb and Gutter)
- Two-Way Left Turn Lane: Yes or No
- Sidewalk: Yes or No If Yes: East or West or Both
- Shared-Use Path: Yes or No If Yes: East or West or Both
- On-Street Bicycle Lanes: Yes or No
- Other (Write In):

72nd Street to Joliet Road

- Roadway Section: Open (Ditches) or Closed (Curb and Gutter)
- Two-Way Left Turn Lane: Yes or No
- Sidewalk: Yes or No If Yes: East or West or Both
- Shared-Use Path: Yes or No If Yes: East or West or Both
- On-Street Bicycle Lanes: Yes or No
- Other (Write In):

Joliet Road to Plainfield Road

- Roadway Section: Open (Ditches) or Closed (Curb and Gutter)
- Two-Way Left Turn Lane: Yes or No
- Sidewalk: Yes or No If Yes: East or West or Both
- Shared-Use Path: Yes or No If Yes: East or West or Both
- On-Street Bicycle Lanes: Yes or No
- Other (Write In):

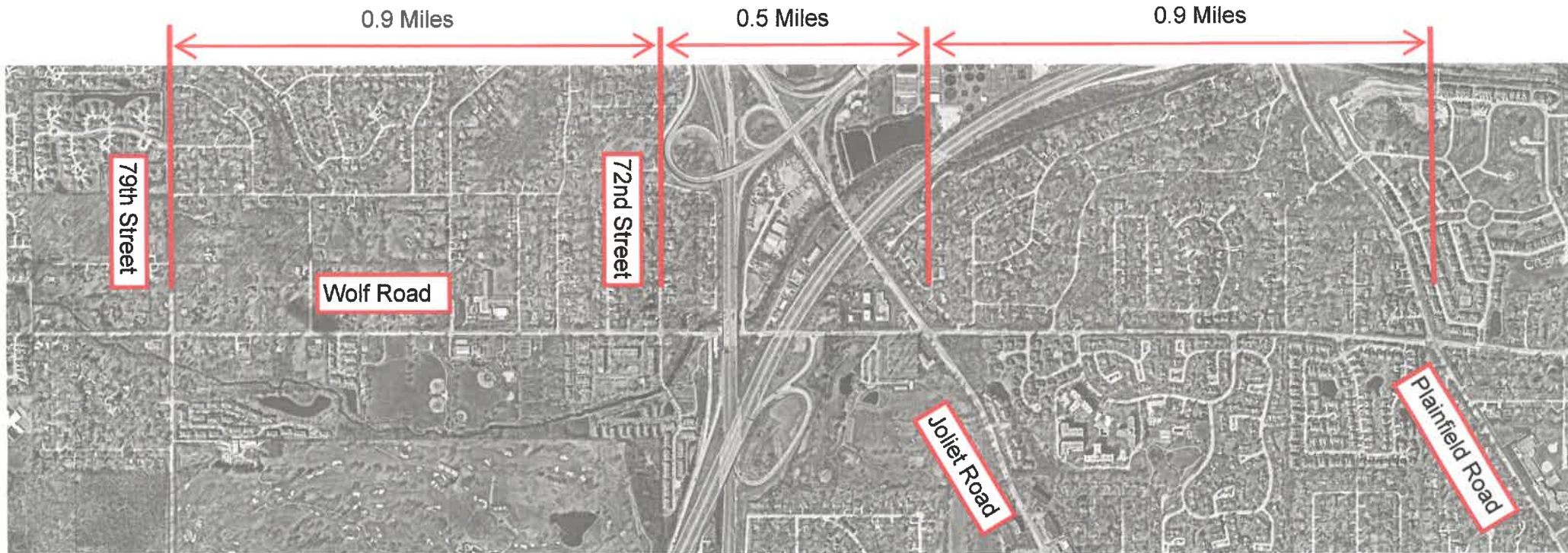
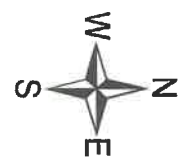

79th Street to 72nd Street

- Roadway Section: Open (Ditches) or Closed (Curb and Gutter)
- Two-Way Left Turn Lane: Yes or No
- Sidewalk: Yes or No If Yes: East or West or Both
- Shared-Use Path: Yes or No If Yes: East or West or Both
- On-Street Bicycle Lanes: Yes or No
- Other (Write In):

72nd Street to Joliet Road

- Roadway Section: Open (Ditches) or Closed (Curb and Gutter)
- Two-Way Left Turn Lane: Yes or No
- Sidewalk: Yes or No If Yes: East or West or Both
- Shared-Use Path: Yes or No If Yes: East or West or Both
- On-Street Bicycle Lanes: Yes or No
- Other (Write In):

Joliet Road to Plainfield Road

- Roadway Section: Open (Ditches) or Closed (Curb and Gutter)
- Two-Way Left Turn Lane: Yes or No
- Sidewalk: Yes or No If Yes: East or West or Both
- Shared-Use Path: Yes or No If Yes: East or West or Both
- On-Street Bicycle Lanes: Yes or No
- Other (Write In):

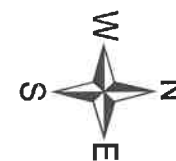

0.9 Miles

0.5 Miles

0.9 Miles



79th Street to 72nd Street

- Roadway Section: Open (Ditches) or Closed (Curb and Gutter)
- Two-Way Left Turn Lane: Yes or No
- Sidewalk: Yes or No If Yes: East or West or Both
- Shared-Use Path: Yes or No If Yes: East or West or Both
- On-Street Bicycle Lanes: Yes or No
- Other (Write In):

72nd Street to Joliet Road

- Roadway Section: Open (Ditches) or Closed (Curb and Gutter)
- Two-Way Left Turn Lane: Yes or No
- Sidewalk: Yes or No If Yes: East or West or Both
- Shared-Use Path: Yes or No If Yes: East or West or Both
- On-Street Bicycle Lanes: Yes or No
- Other (Write In):

Joliet Road to Plainfield Road

- Roadway Section: Open (Ditches) or Closed (Curb and Gutter)
- Two-Way Left Turn Lane: Yes or No
- Sidewalk: Yes or No If Yes: East or West or Both
- Shared-Use Path: Yes or No If Yes: East or West or Both
- On-Street Bicycle Lanes: Yes or No
- Other (Write In):

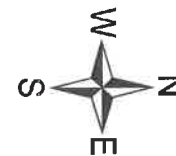

79th Street to 72nd Street

- Roadway Section: Open (Ditches) or Closed (Curb and Gutter)
- Two-Way Left Turn Lane: Yes or No
- Sidewalk: Yes or No If Yes: East or West or Both
- Shared-Use Path: Yes or No If Yes: East or West or Both
- On-Street Bicycle Lanes: Yes or No
- Other (Write In):

72nd Street to Joliet Road

- Roadway Section: Open (Ditches) or Closed (Curb and Gutter)
- Two-Way Left Turn Lane: Yes or No
- Sidewalk: Yes or No If Yes: East or West or Both
- Shared-Use Path: Yes or No If Yes: East or West or Both
- On-Street Bicycle Lanes: Yes or No
- Other (Write In):

Joliet Road to Plainfield Road

- Roadway Section: Open (Ditches) or Closed (Curb and Gutter)
- Two-Way Left Turn Lane: Yes or No
- Sidewalk: Yes or No If Yes: East or West or Both
- Shared-Use Path: Yes or No If Yes: East or West or Both
- On-Street Bicycle Lanes: Yes or No
- Other (Write In):



0.9 Miles

0.5 Miles

0.9 Miles

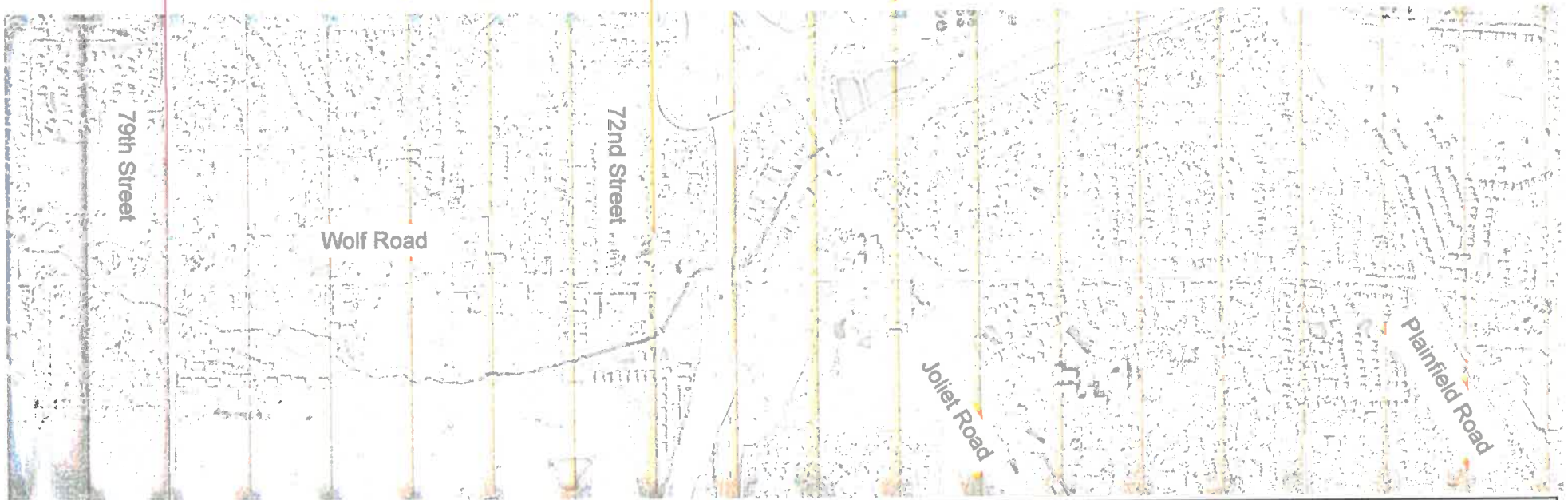

79th Street to 72nd Street

72nd Street to Joliet Road

Joliet Road to Plainfield Road

- Roadway Section: Open (Ditches) or Closed (Curb and Gutter)
- Two-Way Left Turn Lane: Yes or No
- Sidewalk: Yes or No If Yes: East or West or Both
- Shared-Use Path: Yes or No If Yes: East or West or Both
- On-Street Bicycle Lanes: Yes or No
- Other (Write In):

- Roadway Section: Open (Ditches) or Closed (Curb and Gutter)
- Two-Way Left Turn Lane: Yes or No
- Sidewalk: Yes or No If Yes: East or West or Both
- Shared-Use Path: Yes or No If Yes: East or West or Both
- On-Street Bicycle Lanes: Yes or No
- Other (Write In):

- Roadway Section: Open (Ditches) or Closed (Curb and Gutter)
- Two-Way Left Turn Lane: Yes or No
- Sidewalk: Yes or No If Yes: East or West or Both
- Shared-Use Path: Yes or No If Yes: East or West or Both
- On-Street Bicycle Lanes: Yes or No
- Other (Write In):



0.9 Miles

0.5 Miles

0.9 Miles

79th Street

Wolf Road

72nd Street

Joliet Road

Plainfield Road

79th Street to 72nd Street

- Roadway Section: Open (Ditches) or Closed (Curb and Gutter)
- Two-Way Left Turn Lane: Yes or No
- Sidewalk: Yes or No. If Yes: East or West or Both
- Shared-Use Path: Yes or No. If Yes: East or West or Both
- On-Street Bicycle Lanes: Yes or No
- Other (Write in):

72nd Street to Joliet Road

- Roadway Section: Open (Ditches) or Closed (Curb and Gutter)
- Two-Way Left Turn Lane: Yes or No
- Sidewalk: Yes or No. If Yes: East or West or Both
- Shared-Use Path: Yes or No. If Yes: East or West or Both
- On-Street Bicycle Lanes: No or No
- Other (Write in):

Joliet Road to Plainfield Road

- Roadway Section: Open (Ditches) or Closed (Curb and Gutter)
- Two-Way Left Turn Lane: Yes or No
- Sidewalk: Yes or No. If Yes: East or West or Both
- Shared-Use Path: Yes or No. If Yes: East or West or Both
- On-Street Bicycle Lanes: Yes or No
- Other (Write in):



0.9 Miles

0.5 Miles

0.9 Miles

79th Street

Wolf Road

72nd Street

Joliet Road

Plainfield Road

79th Street to 72nd Street

72nd Street to Joliet Road

Joliet Road to Plainfield Road

- Roadway Section: Open (Ditches) or Closed (Curb and Gutter)
- Two-Way Left Turn Lane: Yes or No
- Sidewalk: Yes or No If Yes: East or West or Both
- Shared-Use Path: Yes or No If Yes: East or West or Both
- On-Street Bicycle Lanes: Yes or No
- Other (Write in):

- Roadway Section: Open (Ditches) or Closed (Curb and Gutter)
- Two-Way Left Turn Lane: Yes or No
- Sidewalk: Yes or No If Yes: East or West or Both
- Shared-Use Path: Yes or No If Yes: East or West or Both
- On-Street Bicycle Lanes: Yes or No
- Other (Write in):

- Roadway Section: Open (Ditches) or Closed (Curb and Gutter)
- Two-Way Left Turn Lane: Yes or No
- Sidewalk: Yes or No If Yes: East or West or Both
- Shared-Use Path: Yes or No If Yes: East or West or Both
- On-Street Bicycle Lanes: Yes or No
- Other (Write in):

Name:

Email:



0.9 Miles

0.5 Miles

0.9 Miles



79th Street to 72nd Street

- Roadway Section: Open (Ditches) or Closed (Curb and Gutter)
- Two-Way Left Turn Lane: Yes or No
- Sidewalk: Yes or No If Yes: East or West or Both
- Shared-Use Path: Yes or No If Yes: East or West or Both
- On-Street Bicycle Lanes: Yes or No
- Other (Write In):

72nd Street to Joliet Road

- Roadway Section: Open (Ditches) or Closed (Curb and Gutter)
- Two-Way Left Turn Lane: Yes or No
- Sidewalk: Yes or No If Yes: East or West or Both
- Shared-Use Path: Yes or No If Yes: East or West or Both
- On-Street Bicycle Lanes: Yes or No
- Other (Write In):

Joliet Road to Plainfield Road

- Roadway Section: Open (Ditches) or Closed (Curb and Gutter)
- Two-Way Left Turn Lane: Yes or No
- Sidewalk: Yes or No If Yes: East or West or Both
- Shared-Use Path: Yes or No If Yes: East or West or Both
- On-Street Bicycle Lanes: Yes or No
- Other (Write In):



79th Street to 72nd Street

- Roadway Section: Open (Ditches) or Closed (Curb and Gutter)
- Two-Way Left Turn Lane: Yes or No
- Sidewalk: Yes or No If Yes: East or West or Both
- Shared-Use Path: Yes or No If Yes: East or West or Both
- On-Street Bicycle Lanes: Yes or No
- Other (Write In):

72nd Street to Joliet Road

- Roadway Section: Open (Ditches) or Closed (Curb and Gutter)
- Two-Way Left Turn Lane: Yes or No
- Sidewalk: Yes or No If Yes: East or West or Both
- Shared-Use Path: Yes or No If Yes: East or West or Both
- On-Street Bicycle Lanes: Yes or No
- Other (Write In):

Joliet Road to Plainfield Road

- Roadway Section: Open (Ditches) or Closed (Curb and Gutter)
- Two-Way Left Turn Lane: Yes or No
- Sidewalk: Yes or No If Yes: East or West or Both
- Shared-Use Path: Yes or No If Yes: East or West or Both
- On-Street Bicycle Lanes: Yes or No
- Other (Write In):

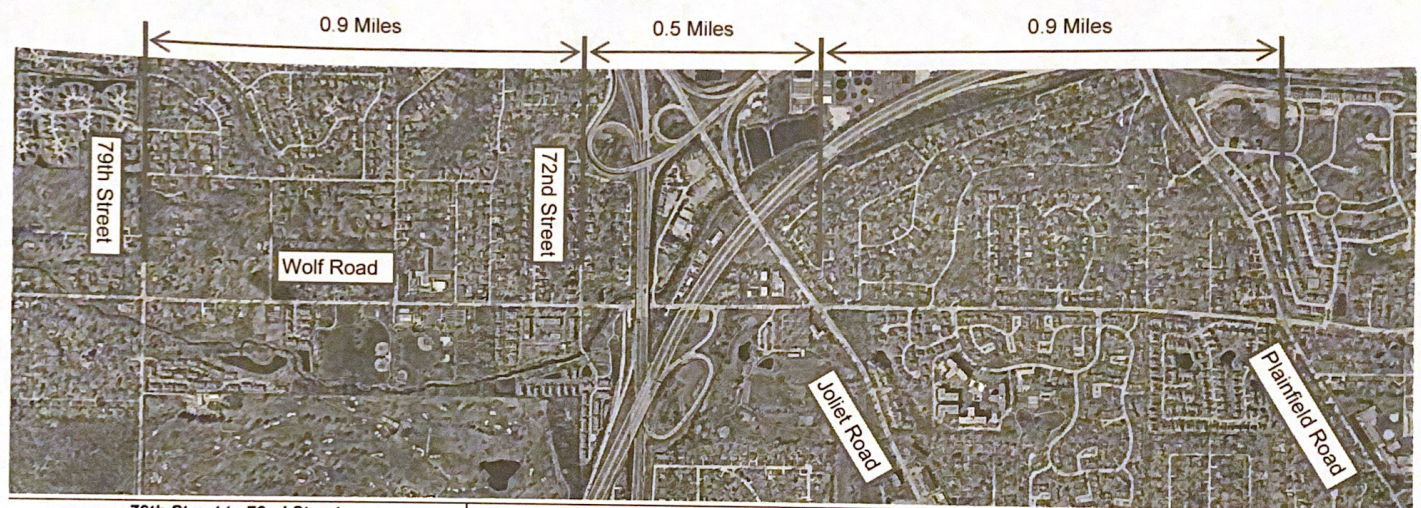

79th Street to 72nd Street	72nd Street to Joliet Road	Joliet Road to Plainfield Road
<ul style="list-style-type: none"> • <u>Roadway Section</u>: Open (Ditches) or Closed (Curb and Gutter) • <u>Two-Way Left Turn Lane</u>: Yes or No • <u>Sidewalk</u>: Yes or No If Yes: East or West or Both • <u>Shared-Use Path</u>: Yes or No If Yes: East or West or Both • <u>On-Street Bicycle Lanes</u>: Yes or No • <u>Other (Write In)</u>: 	<ul style="list-style-type: none"> • <u>Roadway Section</u>: Open (Ditches) or Closed (Curb and Gutter) • <u>Two-Way Left Turn Lane</u>: Yes or No • <u>Sidewalk</u>: Yes or No If Yes: East or West or Both • <u>Shared-Use Path</u>: Yes or No If Yes: East or West or Both • <u>On-Street Bicycle Lanes</u>: Yes or No • <u>Other (Write In)</u>: 	<ul style="list-style-type: none"> • <u>Roadway Section</u>: Open (Ditches) or Closed (Curb and Gutter) <i>indifferent</i> • <u>Two-Way Left Turn Lane</u>: Yes or No • <u>Sidewalk</u>: Yes or No If Yes: East or West or Both • <u>Shared-Use Path</u>: Yes or No If Yes: East or West or Both • <u>On-Street Bicycle Lanes</u>: Yes or No • <u>Other (Write In)</u>:

← I am in support for a safe passage for Bikers, pedestrians + turning vehicles →
 Would Support Both
 Would Support Both

From:
Sent: Wednesday, February 7, 2024 10:43 AM
To: Project Team <info@wolfroadstudy.com>
Subject: Joliet To Plainfield Road Vote

Joliet Road to Plainfield Road - Yes

- Roadway Section: Open (Ditches) Yes
- Two-Way Left Turn Lane: Yes
- Sidewalk: Yes If Yes: East
- Shared-Use Path: Yes If Yes: Both
- On-Street Bicycle Lanes: Yes
- Other (Write In):

From:
 Sent: Thursday, February 8, 2024 9:11 AM
 To: Project Team <info@wolfroadstudy.com>
 Cc:
 Subject: Roadway Improvements



My opinions:
 79th to 72nd:

- Roadway Section - Either choice is good.
- Two way left Turn: Yes
- Sidewalk: Yes - Both would be nice if there is room. Otherwise either side is fine.
- Shared Use Path: NO - I'd vote for On street bike lane.
- On street bike lane: Yes

72nd to Joliet road:

- Roadway Section - Either choice is good.
- Two way left Turn: Yes
- Sidewalk: Yes - Both would be nice if there is room. Otherwise either side is fine.
- Shared Use Path: NO - I'd vote for On street bike lane.
- On street bike lane: Yes

Joliet to Plainfield:

- Roadway Section - Either choice is good.
- Two way left Turn: Yes
- Sidewalk: Yes - Both would be nice if there is room. Otherwise either side is fine.
- Shared Use Path: NO - I'd vote for On street bike lane.
- On street bike lane: Yes

From:

Sent: Thursday, February 8, 2024 12:53 PM

To: Project Team <info@wolfroadstudy.com>

Subject: Wolf road study

Please consider requests of residents of IHP.

Closed sewers

No two lane/way left turns

No shared use path

Sidewalk east side only

No on street bike path

Thank you,

Hi

I'm sorry for responding late to this request. I haven't been involved with research or discussions on this project since the previous request for comments.

All three sections: Roadway Section: Closed (Curb and Gutter)

All three sections: Two-Way Left Turn Lane: Yes, at intersections or locations where there are two cross streets.

I'm in favor of a Shared-Use Path because it seems that pedestrian use is not that regular, unless stop signs will be needed at every cross street or driveway for a Shared-Use Path. In that case, On-Street Bicycle Lanes for all three sections could be a better way to handle bike traffic. Sunday mornings are typically busy times for bike use on Wolf Road.

79th Street to 72nd Street: Sidewalk/Shared-Use Path both sides due to school and park

72nd Street to Joliet Road: Sidewalk/Shared Use-Path west side to/from commercial area

Joliet Road to Plainfield Road: Seems that there is not sufficient pedestrian use for Sidewalks in this section but bike traffic should be handled by a Shared-Use Path or On-Street Bicycle Lanes.

I will be out of town from Friday-Sunday but will check my emails or you can text me at _____ if you have questions or need to clarify any answers. I know my sidewalk responses aren't real consistent.

Thank you.

On Thu, Feb 8, 2024, 8:11 PM

wrote:

Closed sewer & curb for smallest road footprint possible

Maintain character of village with minimal damage to trees and loss of land

Two way turn lanes would be an asset, we currently have them on Wolf Road in front of Ash Brook and Acacia. Really helped with traffic. AS LONG AS SPACE ALLOWS

Sidewalk but no multi-use path

Plan should not negatively impact homeowners by loss of land, or homes.

From:

Sent: Friday, February 9, 2024 4:40 PM

To: Project Team <info@wolfroadstudy.com>

Subject: Wolf Road PDF handout

This is . We back up to Wolf Road. We cannot figure out how to send the PDF. So confusing. So I will give you our answers to the questionnaire here:

Joliet Road to Plainfield Road

Roadway section: Closed (curb and gutter).

Two-way left turn lane. No

Sidewalk Yes on the East side.

Shared-use path. No

On street Bicycle lanes. No

Sincerely,

Sent from my iPad

From:

Sent: Friday, February 9, 2024 10:28 PM

To: Project Team <info@wolfroadstudy.com>

Subject: Wolf road

- Roadway section: **Closed (curb and gutter)**
- Two-way turn lane: **Yes**
- Sidewalk: **Yes**
- Share use path: **No**
- On street bicycle lanes: **Yes**
- Other (**write in**): **Weight limit on truck traffic to 10 tons.**

From:
Sent: Saturday, February 10, 2024 12:06 PM
To: Project Team <info@wolfroadstudy.com>
Subject: Survey

Name:

Email:

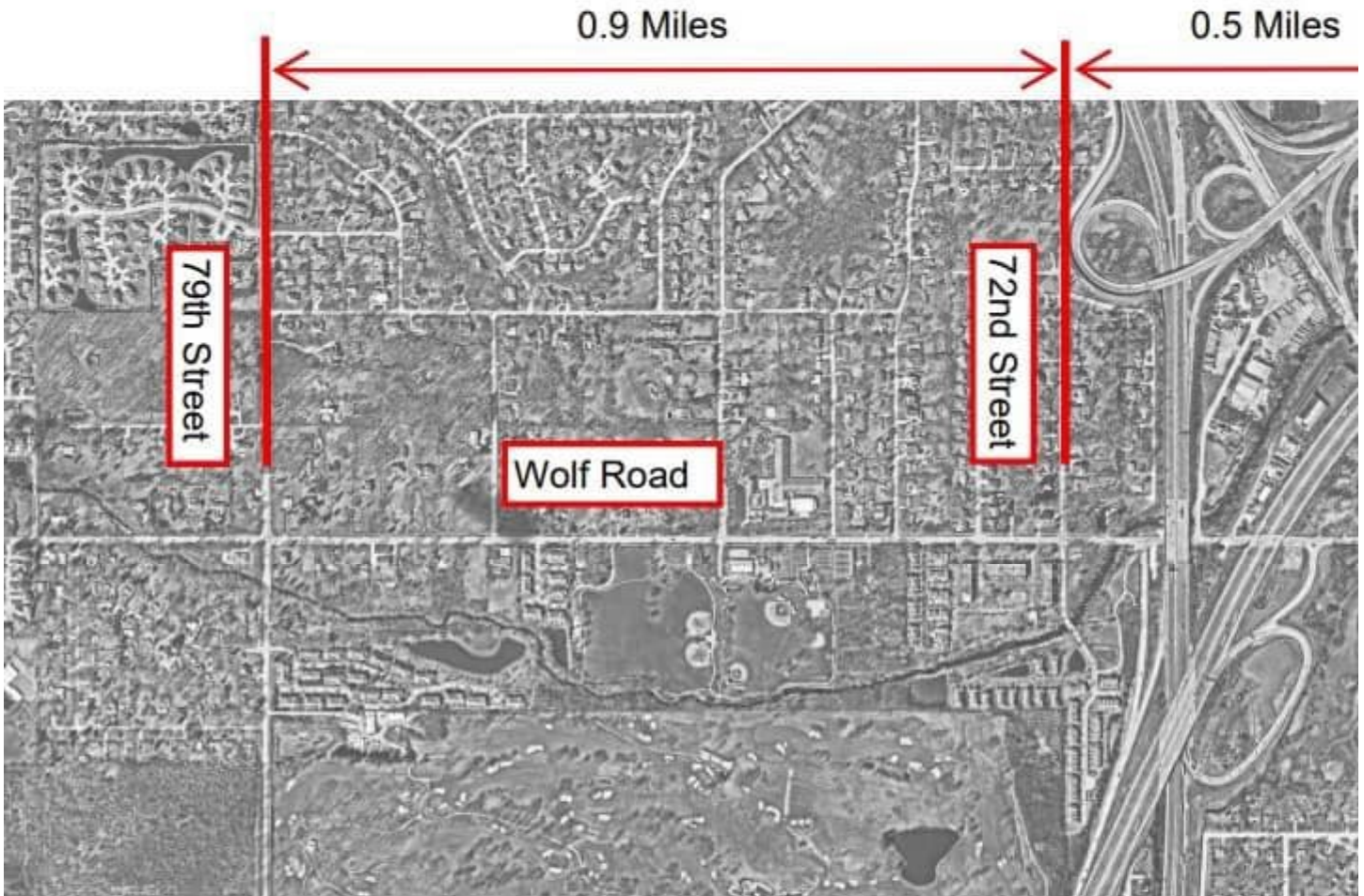

79th Street to 72nd Street

- Roadway Section: Open (Ditches) or Closed (Curb and Gutter)
- Two-Way Left Turn Lane: Yes or No
- Sidewalk: Yes or No If Yes: East or West or Both
- Shared-Use Path: Yes or No If Yes: East or West or Both
- On-Street Bicycle Lanes: Yes or No
- Other (Write In):

72nd Street to Jol

- Roadway Section: Open (Ditches) or Closed (Curb and Gutter)
- Two-Way Left Turn Lane: Yes or No
- Sidewalk: Yes or No If Yes: East or West or Both
- Shared-Use Path: Yes or No If Yes: East or West or Both
- On-Street Bicycle Lanes: Yes or No
- Other (Write In):

79th to 72nd.

Open

No left turn lanes

Sidewalk Yes west side

No...shared use path

No bicycle lane

72nd to Joliet Rd

open roadway

Two way left turn - yes

Sidewalk - west side

No bike lane or shared use path

Joliet to Plainfield

Open roadway

Two way left turn - yes

Sidewalk - west side

No bike lane or shared use path

Sent from my iPad